Mrs. Earle Brown, C

THE WOODHULL SENTINEL

READ THE WOODHULL SENTINEL FOR AUTHENTIC WEEKLY NEWS OF RATHBONE GAS FIELD

No. 30 | ADDISON AND WOODHULL, STEUBEN COUNTY, N. Y., THURSDAY, JULY 28, 1932 | VOLUME III

Third Woodhull Gas Well Struck Pay Wednesday P. M.

Town lot operation of C. J. Davis blew in yesterday afternoon with a flow of 50,000 cubic feet of gas—Will supply owner's store — Proves up more of Woodhull gas structure.

Coming in with a rush, the Davis well in Woodhull struck a fine flow of gas yesterday afternoon at five thirty. The pressure was so high no gauge was taken of the well but drillers estimated it to be fully fifty thousand cubic feet per twenty-four hours. The Davis well will be capped today.

This well is in a town lot operation drilled beside the general store of C. J. Davis in the center of the village of Woodhull. The well was started late last winter by Ray Young with a light rig he had built himself. Drilling has continued intermittently up to yesterday when the well blew in with a fine volume of gas which would supply the owner, as well as a number of other families.

The product of the Davis well is a dry, sweet gas. No salt water has been encountered in the hole to endanger the production with flooding.

The Davis well is the third successful shallow well in the Woodhull field. A year and a half ago two wells were brought in southwest of the village, the first on the Husted farm and the second on the Williams farm a few rods west. A third well drilled at the same time south east of the Husted, proved to be a dry hole.

The strike on the Davis property marks out the trend of the Woodhull structure as running north east by south west. The four wells already drilled seem to indicate this field when fully developed, will produce stronger wells north of those which have thus far been drilled. Within the last few weeks considerable new leasing has been done in the vicinity of Woodhull, without much stir. Local people are expecting that more drilling will start in this area within the next few weeks.

Addison Firm to Enlarge Building

The era of building which has started to revive the last few weeks the country over, has struck Addison. J. S. Park, local lumber dealer, has announced that he is starting an addition to his warehouse on Tuscarora street.

The new building will be two stories high extending southward from the upright portion of the present structure. It will add approximately 1,200 square feet more floor space, which is much needed.

The J. S. Park Lumber & Supply Company started business early last fall, and in spite of the unfavorable times, has enjoyed a rapidly growing patronage. The business has so far exceeded Mr. Park's expectations that he is compelled to build the additional room to take care of his increasingly large stock of merchandise. Besides lumber, the firm carries large lines of paint, glass, bath fixtures as well as nearly all lines of building supplies.

Woodhull Grange Initiated Candidates

Woodhull Grange met in regular session Saturday evening with the Master, Earle Miller, presiding.

First and second degrees were conferred on a class of eight candidates. Those receiving the degrees were Eldred Brotzman, Perry Cornell, Donald Preston, Gerald Preston, Eva Brewer, Trilba Hotaling, Dorothy Morgan and John Hotaling.

Carl Andrew, son of Mr. and Mrs. Raymond Andrews, underwent a tonsil operation at the hospital in Bath, last week Tuesday.

Mrs. Margaret Standish of Hornell, county nurse, was a business caller here, Thursday.

Mr. and Mrs. Carpenter Entertain With Picnic

A picnic was held at the home of Mr. and Mrs. Henry Carpenter, Sunday.

Dinner was served and a social afternoon was enjoyed.

Those attending were Mr. Puffer, Hornell, Mr. and Mrs. Charles House, Mr. and Mrs. Stewart of Howard; Mrs. Ida Willis, Leo Willis and daughter Ida Mae of Young Hickory; Mr. and Mrs. Henry Tew, Mr. and Mrs. Parke Boyd, sons Kenneth and Hugh, and daughter Marie, Harold Moore, Mr. and Mrs. Lee Miller, children Bernard, Minnie, Marian, Sanford and Luella, Mr. and Mrs. Lorenzo Dyer, son Alfred, Mrs. Minnie Cilley, and children Elizabeth and Gene, Miss Kathleen Carpenter and the host and hostess, Mr. and Mrs. Carpenter.

WOODHULL IN THE CHURCHES

WOODHULL BAPTIST CHURCH
Benjamin R. Croft, Pastor

Morning Worship, 10:30.
Subject, "Vacation Meditations."
Sunday school 11:30.
Evening service in M. E. Church 7:30.
No prayer meeting Thursday evening.

EAST TROUPSBURG BAPTIST CHURCH
Benjamin R. Croft, Pastor

Sunday school 1:00 P. M.
Church service 2:00 P. M.
Subject "Looking Towards Better Things."

Members of the O. E. S. Chapter will hold a bake sale Saturday at the F. S. Park drug store, beginning at 10 o'clock. All kinds of baked foods will be on sale with Mrs. Maurice Williams and Miss Minnie Husted in charge.

Quick Wits of Addison Man Saved Life of Mass. Stranger

A stranger was saved from almost certain death by the presence of mind of an Addison man last Saturday morning.

Lattimer Brewster with his family had been staying at Lonesome Lodge on the Canisteo. Mr. Brewster was sleeping on the porch overlooking the river. Early Saturday morning he heard a freight train move into the siding on the Erie tracks opposite, and soon after that a din arose from the same direction.

Remarking to his wife that the sound indicated someone was locked in a freight car, Mr. Brewster arose, hurriedly dressed and rowed across the river. Crossing the intervening flat, the sound increased as he drew near the string of freight cars, and soon the Addison man was able to locate the car from which it issued. Calling to the prisoner that he was coming, Mr. Brewster quickly unlocked the closing device and released the occupant of the car.

It was a truly thankful man who staggered into his arms, too blinded by his experience to at first be able to see anything. The stranger begged for food and water, and Mr. Brewster took him to the cottage and fed him a little at a time to avoid making him sick. When the man was able to talk he stated his name was Graham, and had come from his home in Silver Springs, Mass. He entered the car hoping to make his way to Rochester, after being out of work some four months. When he was in Springfield, Mass., the door slid shut, and being equipped with an automatic closing device, the man found himself a hard and fast prisoner.

Unaware of the passage of day or night, he had pounded and called when strength permitted, but was exhausted and practically ready to give up hope when Mr. Brewster found him. The car was a solid steel box affair, and the heat within it was terrific. By figuring back to the time he left home Graham was able to state he had been a prisoner for two days and two nights, without food or drink.

Mr. Brewster cared for him during the day Saturday, but towards evening Graham proceeded on his way.

Committee Head

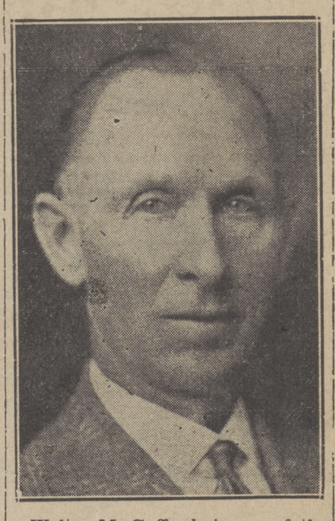

Walter M. Goff, chairman of the Steuben County Board of Supervisors who has been named head of the Executive Committee of the Steuben County Republican Committee by Dr. Bachman, chairman.

Osceola Man Sentenced For Assaulting Wife

Lewis Coleman of Osceola was arrested last Saturday morning by Deputy Sheriff George Fenton of Borden. The warrant charged Coleman of assault in the third degree, committed upon his wife. He was arraigned before Justice of the Peace, Carl Carpenter of Woodhull and pleaded "guilty" of the charge.

The justice imposed a fine of $10 and a sentence of 60 days in Steuben County jail. The jail sentence was suspended on condition Coleman leave the state for a period of six months.

Dr. Stiker to Conduct Clinic

Dr. Amos G. Stiker has been requested by the American Medical Association to conduct a clinic at the September meeting of that body to be held in the Hotel Statler in Buffalo. The subject of Dr. Stiker's clinic will be: "The placement of full dentures immediately after extraction". He will show moving pictures of this work, graphically illustrating the processes he follows.

A few weeks ago a representative of Eastman Kodak Co., was in Addison taking moving pictures of Dr. Stiker's work of extracting teeth and replacing them with full sets while the patient waited. The Addison dentist's success in this work has drawn the attention of the national organization, which issued an invitation for him to conduct a clinic on the subject.

It is a great honor conferred upon Dr. Stiker to be requested by the American Dental Association to demonstrate this branch of his profession.

ORR-JONES

Miss Ruth L. Jones, daughter of Mr. and Mrs. Jones of Tuscarora Street, was united in marriage to Hubert S. Orr, Saturday evening at seven o'clock. The ceremony was solemnized in the Presbyterian Manse, the Rev. J. V. Axtell officiating. The couple were attended by Mr. and Mrs. Burdette Beers.

After the wedding the happy couple left for a motor trip to the Thousand Islands and other points.

The bride is a very popular young lady. She is a graduate of Addison High School and the Addison Training Class. She completed her rural school course at Geneseo Normal in 1931, and now is in charge of the primary department of the Coopers Plains school.

Mr. Orr is a fine young Addison man, holding a responsible position in the local post office. He is a veteran of the World War and active in Masonic circles.

On their return, Mr. and Mrs. Orr will be at home to their friends in the Orr homestead on South Street.

RETURN FOR WEEK-END

Mrs. Nina Mann and Miss Almeda Hannahs, who are attending summer school at Chautauqua, motored home Friday. They were accompanied to Addison by Miss Mabel Newsom, also Miss Doris Axtell of Mayville, who are attending summer school at Chautauqua, also. They all returned to Chautauqua Sunday afternoon, accompanied by Miss Helen Smith who will spend a week there.

Mrs. F. S. Park with guests, Miss Inafred Hoecker, Mrs. F. J. Schweikach and H. H. Havill and Mrs. W. A. Paul spent last week, Wednesday in Corning.

Picnic Enjoyed By Woodhull Eastern Stars

The annual Eastern Star picnic was held Saturday at the home of Mr. and Mrs. Elwyn Ten Broeck and was one of the most enjoyable affairs of the chapter. A crowd of over ninety was present to enjoy the picnic dinner which was served on the lawn.

A social time was had during the afternoon together with games and sports under the supervision of R. L. Andrews.

A newspaper race was run by several ladies, each was required to keep the right foot on a newspaper during the entire race. Mrs. Raymond Andrews won first and Miss Kaia Smith second prize in this event.

The first wheel barrow race run by the ladies with men passengers was won by Mrs. Parke Boyd and Earle Brown first and Mrs. Eva Hotaling and R. L. Andrews second.

Second race, men with lady passengers, Jesse Wilson with Mrs. Louise Symonds first and R. L. Andrews with Miss Mary Seeley second.

Third race—Walsteen Church with Mrs. Alice Brown, first and John Gardner with Miss Minnie Husted, second.

Mrs. Eva Hotaling won in the shoe hunt while Earle Brown won in the dressing race.

Those enjoying the hospitality of Mr. and Mrs. Ten Broeck were: Mrs. Howard Wilson, Mrs. Homer Brotzman, daughter Jen and Miss Hazel Williams, Elmira; Arnold Husted, Great Barrington, Mass.; Mrs. Otis Reynolds, Mrs. Floyd English, son Junior, Corning, the Rev. and Mrs. Shipman, Akron, O.; Eileen Murphy, Carolyn Radcliffe, Blanche Radcliffe, New York City; Mr. and Mrs. Walsteen Church, daughter Lois, Mr. and Mrs. Henry Merring, Rathbone, Mrs. George Woodward, Miss Aldema Herrington, Hazel Herrington, Mrs. Charles Kilmer, Norine Kilmer, Mrs. Ella Johnson, the Rev. and Mrs. Jesse Wilson, Miss Frances Wilson, Miss Ethel Wilson, Miss Mary Seeley, Mrs. F. S. Park, Betty Park, Mr. and Mrs. Lee Miller, children Bernard, Minnie, Marian, Sanford and Luella, Mrs. La Rue Symonds, Mr. and Mrs. John Gardner, Doris Gardner, Mrs. Nelson Schoonover, Mrs. R. C. Park, Mr. and Mrs. Parke Boyd, Marie Boyd, Mr. and Mrs. R. L. Andrews, children Carl and Eleanor, Mrs. Ernest Husted, Miss Therressa Colvin, Mrs. Dolly Reynolds, Miss Minnie Husted, Mr. and Mrs. George Andrus, Mrs. Eva Hotaling, Mrs. Lloyd Brotzman, Mrs. Otto Van Skiver, Barbara Van Skiver, Mrs. Maurice Willilams, Mrs. Nella Whittenhall, Eva Brewer, Mrs. Mary Brown, Mr. and Mrs. Roy Gotham, son Richard, Mrs. Robert Mason, daughters Pauline and Kathryn, Miss Kaia Smith, Mr. and Mrs. C. J. Davis, son Eugene, Miss Kathleen Carpenter, Miss Marie Groves, Mr. and Mrs. Menzo Husted, Miss Myrtle Paul, Mrs. Winnie Wade, Mrs. John Miller, Mrs. Gertrude Long, Mrs. Virginia Pierce, Mr. and Mrs. Earle Brown, daughter Doris, Mrs. Mahlon Herrington, Merton and Burton Hibbard, Elizabeth Herrington and Mrs. George Symonds of this place.

PICNIC DINNER GIVEN BY MR. AND MRS. B. BROWN

Mr. and Mrs. Bernard Brown entertained with a picnic dinner at their home, Sunday.

Dinner was served on the lawn to the following: Mr. and Mrs Jabe Johnson, Mrs. Mary Brown, Mrs. Mary Wheeler, Mr. and Mrs. Earle Calkins, sons Roy and Sherman, Mr .and Mrs. Earle Brown, daughter Doris, Richard Reynolds, Benedict Brown, and the host and hostess, Mr. and Mrs. Brown.

MR. AND MRS. LEN GRIST ENTERTAINED SUNDAY

Mr .and Mrs. Len Grist entertained at their home Sunday. The guests included Mr. and Mrs. Harold Highsby, Mr. and Mrs. David Highsby, Chester Highsbie of Painted Post, Mr. and Mrs. Laverne Phoenix, Bernard Brace, Austinburg; Loren Wiiloughby, Miss June Ford, Westfield; Mrs. Cora Jordan and Mr. and Mrs. Ray Jordan and son Chester of this place.

REBEKAH LODGE TO HOLD WEINER ROAST

Members of Woodhull Rebekah lodge will have a weiner roast Thursday evening, July 28, at the home of Mr. and Mrs. B. N. Cornell on the Jasper road. All members are invited .

Mrs. C. J. Davis and son David were in Hornell, Friday.

Newcomb Well Strikes Big Flow Of Gas in Addison-Rathbone Field

Hammondsport et al, operation shut in yesterday morning with production of two million feet — Strong rock pressure developed four hours after capping—First well to be drilled east of Canisteo River—Has six pay horizons.

The Newcomb No. 1. well, fourteenth producer in the Addison-Rathbone field, has been shut in with an open flow of two million cubic feet. The well was finished at a depth of 1,288 feet and capped Wednesday forenoon. Only four hours later the well was gauged and the pressure had already climbed to over 200 pounds rock pressure, a big showing for the short period the gas had been shut in.

The Newcomb is owned by Hammondsport Natural Gas Company and local interests. It is the fourth well in the field in which the Hammondsport Company is interested. The contractor was Leland C. Wright, pioneer operator in the Rathbone field who brought in the Alvah Allen discovery well a little over a year ago. The Bly brothers of Bradford were on tower when the well was finished, while the other tower was run by Jack Smith and Dan Orcutt. Immediately after the well was capped Mr. Wright telegraphed the Rochester office of Hammondsport, the Newcomb was the best well he had drilled for that company.

This well which was spudded in several weeks ago, opened a new area of production and increased the proven field by more than a thousand acres. It was the first well drilled on the east side of the Canisteo river, and proved conclusively that the Rathbone gas structure does not stop at the valley edge, as some operators maintained.

There are two factors which give promise that the Newcomb, No. 1 will be the best producer so far drilled in the Addison-Rathbone fields. The big show of rock pressure a short time after the well was capped indicates a tremendous force exerted by the gas coming from the various producing formations, would be an encouraging sign in any well. And the Newcomb is getting gas from more pay horizons than any other well in the field, assuring a long, steady production life for the well.

Due to its lower elevation above sea level, the drillers were able to shut the big water of the field off of the well at a depth a little under 400 feet. A pay horizon was struck just below the bottom of the water tubing, and a second gas sand was encountered at 450 feet which gauged a flow of two hundred thousand cubic feet per twenty-four hours. At approximately 600 feet a third gas horizan was tapped and the well was temporarily capped at 610. Twenty-four hours later it registered a rock pressure of 190 pounds. Drilling was resumed last week and three pay horizons of the Wright sand have since been drilled through.

According to Lawrence Spencer field geologist of Hammondsport Natural Gas Company, the three Wright sands each average a thickness of fifteen feet of pay structure. Added to this are the three shallower gas horizons struck by the Newcomb well which give it six pays with 75 feet of gas sands from which to draw.

Addison Day at Health Camp

The Steuben County Camp located at Rotary Camp in the Richtmyer Grove, will close its third week on July 27th. 24 children are being cared for at the Camp this season and all of them are showing marked improvement under the excellent care which they are receiving at the hands of Miss Hart, Nurse in Charge, and Miss Dean, the Dietitian.

Sunday, July 24th was Bath Day. Mr. W. Boileau, President of the Steuben County Sunday School Association was speaker of the day and gave a very interesting illustrated talk using an electro magnet to illustrate the idea that he wished to express. Music for the occasion was furnished by musicians from the National Soldiers Home, located at Bath, New York.

The Camp is greatly in need of contributions of vegetables and fruit. While many of these things have been brought by people visiting the Camp, much more is required. Several committees are still unheard from in connection with the Silver Chain of Maintenance and Mr. Charles Wineburg, President of the organization wishes us to remind people who wish to contribute that it is necessary for the funds to be on hand in order to maintain the Camp and it would seem a pity to return the children when they have just nicely started.

Rev. Frederick Raymond, Pastor of the Hammondsport M. E. Church submits the second roll of honor for contributing churches. As the third and last roll of honor will be published during the next two weeks it is very desirable that all churches should forward their contributions as soon as possible.

Three Link Churches, Mitchellville M. E., Wayland M. E., Wallace Wesleyan, Pulteney Pres., Addison Baptist. Two Link Churches Burns M. E. One Link Churches, Adrian Pres., Hedgesville, Jasper Pres., Hammondsport Pres., Cohocton Pres., Howard Community.

Next Sunday will be Addison day at the Camp. The Rev. Arnold will have charge of the service including the music.

A cordial invitation is extended to the public to attend these Sunday services.

League Announces New Milk Price This Week

The net pool price for June milk to be received by members of the Dairymen's League Cooperative Association, Inc., as announced this week is 89c. This is the price per hundred pounds for milk testing 3.5 butterfat at the base zone, 201-210 miles from New York City.

Unprecedented low commodity prices and a record breaking increase in milk production between May and June, forcing a large surplus into the market, are given as the principal factors in the situation. Added to this consumption during the month in the metropolitan market was 200,000 cans below June 1931. June pool production of milk was 40,000,000 pounds above May, practically all of which was marketed by the League in surplus form.

Even at the June low price, milk is fourth from the top in the list of farm commodity prices when compared with average prices for the same commodities during the pre-war period.

ENTERTAINS GUESTS

Miss Kathleen Carpenter pleasantly entertained with a weiner roast at her home, Friday evening.

Games and music were enjoyed Those attending were Miss Una Morton, Sanky Johnson, Gertrude Olin, Robert Elliot, Lawrence Thomas, Bernard Miller, Julia Peters, Rena Peters, Charles Peters, Otto House, Marie Groves, Marie Boyd, Harold Moore, Leland Kilmer, Arloween Symonds, Lester Lewis, Kaia Smith, Mr. and Mrs. Carl Carpenter, Miss Genevieve Clark, Miss Viola Williams and the hostess, Miss Kathleen Carpenter.

ATTENDED GRANGE TAX COMMITTEE AT BATH

George Andrus, Howard Symonds and Bert McCaslin attended the Grange tax committee meeting in Bath Saturday evening.

Mr. and Mrs. W. P. Symonds were in Bath on business last week, one day.

Sharpe Sees Rural Ruin Unless Farmers Organize

Ithaca—Declaring that dairy farmers received for June milk the lowest return of more than decade, Rowland M. Sharpe, chairman of the Emergency Committee of the New York Milk Shed, appealed to producers to familiarize themselves with the Committee's provisional contract and be prepared to act when it is submitted to them during the next 30 days.

"The business disaster and human suffering in rural communitise, which has been inconspicuous, threatens to become so widespread that it will be the outstanding economic problem as a result of the ruinous low price farmers are getting for milk. Economists, other authorities have been warning us for months that utter ruin would come to the dairy industry unless the price decline was halted. Such a collapse would destroy other businesses. Present conditions are interfering with the education of many farm boys and girls. Continuance might close schools and would add many farms to the list of tax sales.

"The Emergency Committee was created to present to dairymen a plan for effective use of the cooperative marketing machinery of the Dairymen's League Cooperative Association, Inc., so that all producers might benefit. We were charged with the task of informing farmers how they would benefit, and of ascertaining whether they desired to make use of the organization.

"More than 2,000 meetings have been held, and other mediums have been utilized to get the information to farmers. Dealers have opposed the program. That they do so for selfish reasons is self-evident. It is plain that they recognize in this movement to organize farmers a disadvantage to them. Otherwise they would not fight it.

"It is immaterial to the Dairymen's League Cooperative Association whether or not farmers accept this opportunity. That organization will go on regardless, and its future is promising.

"It is, however, vital to the dairy industry, to the business and to the very existence of numerous communities whether farmers generally enjoy a new prosperity.

"Within the next month every farmer will have a conditional contract submitted to him for his signature. Every county is now organizing its volunteer workers who will call on the producers. It will not be a solicitation campaign. It will be a submission movement. The contract will be submitted to every dairyman for his decision."

TREATED WORKMEN WITH CHICKEN LUNCHEON

Clayton Herrington expressed his appreciation for the fine new road built by his home by serving the men employed on the road with chicken and watermelon during their lunch, Friday noon. It was greatly enjoyed by those present.

Circus Coming To Addison

The original Tiger Bill's big two-ring circus is coming to Addison Friday, July 29 with an all new and different show this year.

Bigger and better is the advance dope on the two-ring circus that is coming here Friday. No circus on-tour outranks the Tiger Bill circus when it comes to presenting a clean high class entertainment absolutely free from any feature which might offend the senses of even the more particular.

Trick and fancy riders, expert and artistic acrobats, gymnasts, aerial trapezes, trained horses featuring "Diamond" the horse with the human brain, and an army of fun-making clowns headed by "Ted" Church with his famous pet "Jargo", are some of the treats in store for the Addison boys and girls and the older boys and girls as well.

Among other features of the big show are: Manster Leon (the California kid) the world's youngest trick and fancy rider, "Ted" Church who does daring feats on the flying rope far aloft in the dome of the big top. The Snyder Bros. on the flying trapezes. Little Bobbie, the youngest trapeze artist on-tour, the Church Trio, acrobats supreme and many others.

The outstanding feature of the big show is Tiger Bill (in person) Hollywood's king of the lariat.

There will be two performances, one in the afternoon beginning at 2 o'clock and the other in the evening beginning at 7:30 o'clock.

The circus will be located on the Noble lot on route 17.

THE WOODHULL SENTINEL

Published by the Southern Tier News, Inc.
Maurice E. Miller, Editor and Manager
Mrs. Earl Brown, Resident Editor

Entered as second-class matter September 11, 1930, at the post office at Addison, New York, under the Act of March 3. 1879. Publication Office, Addison, N. Y.

Faithfully Dedicated to Woodhull Welfare

SUBSCRIPTION—$1.50 per year in advance

Want advertisements, one cent a word each insertion with a minimum rate of 25c. Because of the cost of billing small items, Want Advs. are strictly cash with order.

Display advertisements 20c per inch each insertion.

Our job printing facilities are unexcelled in this section. Good work promptly executed at reasonable charges.

FAITH

According to that great authority on economic matters, Roger W. Babson, things have assumed a definite trend toward improvement, and we can expect business to rapidly start climbing Prosperity Hill. We have the men ready to work, the machine to turn out the merchandise and a larger population than ever before to consume our products.

One of the brightest signs witnessed in many months, has been the sharp advance noted in several agricultural products. Hogs have gone up nearly sixty per cent in the past two or three weeks, cattle prices are about thirty per cent better, and cotton has gone up $6 a bale. These improved prices will send additional money into three large sections of the country; the south, the middle west and the west, increasing the buying power of those people correspondingly. Every increase in buying power of a group of our population is sure to be reflected in other parts of the country where they turn to spend that money which keeps rolling on and on through many hands.

Babson further says: "What we need in this country now, is more faith, faith in God and our fellow men so we shall have the courage to go ahead as usual."

How true this is. Along with the epoch of hard times has gone a corresponding period of distrust. We have seen old institutions fail, banks close their doors, stocks and bonds decrease in market price to a small fraction of their intrinsic value, until most of us have lost faith. We have lost faith in our fellow human beings and in our Creator. That has been the saddest part of these times, for when men lose faith there is nothing left for them to lean upon.

A man with courage can lose his money and yet face the world with faith in his ability to work and win back what he has lost, but the man who thought all was lost when his money went was a spineless creature. His faith was tied up altogether in material things, and material things are never eternal. An encouraging sign of the coming of better times is the fact fewer men are jumping out of tenth story windows.

When we in this country get back that faith which temporarily deserted us, then can we confidently look for real prosperity. This country was founded on faith. It took faith for the Pilgrims to risk the lives of their families to come to the rugged New England Coast. It took faith for the colonists to band themselves into the elements of a nation and stake all on a struggle with England. It took faith for the people of this land to follow the great leader Lincoln to save the country from splitting asunder.

It takes faith for a man to put his money into a factory to make jobs for workers, or to finance a ship to sail into dangerous seas, or to build a great building which will take years of rents to pay its original cost. It takes faith for men to put their money into wells to draw out the wealth of oil and gas beneath. It takes faith for the workmen to trust his employer for a week's work before getting his pay.

We are now watching the turning of a great event. We are seeing our oozing courage slowly thicken, and when our faith comes back so we really believe in American institutions again, just so soon will we forge into prosperity.

Without faith, we are nothing.

CONTRARIETY

When Speaker Garner unloosed his idea of contrariety in the House of Representatives to loan Government money to everybody, and anybody, on every class of securities, strange things began to happen. The House of Representatives knew that it was a bum idea but the Democrats rallied to the aid of the Speaker and voted the thing through. A group of Democratic Senators saw only big holes in the scheme and tried to pull Garner off, but he was stubborn, and that quality and the additional fact that he is the party nominee for the Vice Presidency influenced the Senators to surrender on the House bill. Of course they knew that President Hoover would veto the measure, and when the latter sent his message to Congress both branches of Congress eliminated many objectionable features on the relief bill.

It was a distinct victory for Mr. Hoover and Mr. Garner's foolish stand on the matter will undoubtedly lose the Democratic party many votes among people who stop to think.

CUT DOWN MILITARY EXPENDITURES

Every nation in the world, appaently, except France and Japan, is anxious to accept President Hoover's proposal to the Disarmament Conference that all countries shall reduce their offensive armaments by one-third. Japan at the moment is under the control of the military party, and its members do not like the idea of losing their jobs, while France, as usual, demands "security".

France is the most heavily armed nation in the world, and intends to remain so unless the rest of the world will guarantee that Germany will not make another attempt to gobble her up. We can hardly blame France for her fear of Germany, in view of the fact that the attempt has been made from across the Rhine twice in the memory of men still in their prime. But the French people are groaning under the weight of taxes for military purposes as much as the rest of the world. The proposal would not affect France's defensive fortifications and guns, and would lessen the strength of any attacking power.

To cut the French army to "police" size would release 550,000 men now under arms, for useful productive labor, with corresponding saving to the taxpayers of France. Our own country's share in the estimated saving of $15,000,000,000 for the whole world would be around four billion dollars. It would be much more for France, with its population less than half of ours.

We are hopeful though not over-confident, that out of the Disarmament Conference will come something tangible which will at once enable the world to reduce taxes and at the same time give better guarantees against another war than now exist. The most definite assurance of security that could be offered to France is the proposal made by Chancellor von Papen, of a military alliance between Germany and France. If that was made in good faith then it seems to us that the French, if they do not accept it, will simply be proving what the Germans believe, that the aim of the French politicians is not security but conquest.

THE OLYMPIC GAMES

The young athletes of all nations and both sexes who are competing at Los Angeles for world championships constitute, beyond doubt, the finest aggregation of physically perfect humanity that has ever been assembled at one time and place in the history of the world.

There is no question whatever that the modern athlete is far superior to those of ancient days. We often hear of the remarkable physical prowess of some of the primitive races, but in every contest where it has been possible to match an intelligent, trained athlete of the modern era against the best of the primitives, the victory has fallen to the modern.

We venture the belief that the Olympic games have done more than any other one influence to spread the gospel of physical training and outdoor sports throughout the civilized world. As we get older we realize that physical health is the most valuable asset the individual can have. Given sound health, and the controlling intelligence which enables its possessor to engage in physical sports, any young man or young woman need not worry about such immaterial things as riches. Youth does not always realize it, but all the money in the world is worth nothing to one who has not the health to enjoy the things it will buy.

Another great benefit, which is none the less real because it is intangible, is the spirit of international sportsmanship which the Olympic games engender. Let thousands of young folks of different nations, speaking different tongues, reared in different environments and inculcated with different standards of ideals, get together in friendly contests, they are sure to discover that there is not much difference, after all, between their respective peoples. And the more often they get together as good sportsmen, the sooner will come about the understandings which make for world peace.

COOPERATIVES GROW

Cooperative marketing continues to grow steadily, thus making possible the orderly distribution of agricultural products, strengthening the farmer's position in the terminal markets and developing a credit system which will make the farmer more independent.

During the 1930-31 season cooperatives handled nearly $2,500,000,000 of farm products, according to the Federal Farm Board. More than 1,250,000 farmers of the nation's total of 6,000,000, are members of cooperative associations. Some 12,000 separate cooperatives are in existence. California ranks first in the volume of cooperative business, with Minnesota, Illinois, Iowa and New York following in the order named.

The entire success of the cooperative movement depends on the individual producer—on his loyalty, faith and support of the movement. He must make certain concessions and sacrifices for the sake of the common welfare. He must stand solidly behind his organization and bring his neighbors into the fold. He must not allow himself to be swayed by unthinking or prejudiced criticisms of the cooperative idea.

Strong cooperatives mean prosperous farmers. Weak cooperatives mean continued agricultural distress. The growth and development of the movement during the past year or two is one of the brightest spots in the economic and social picture.

TO THE RESCUE — By Albert T. Reid

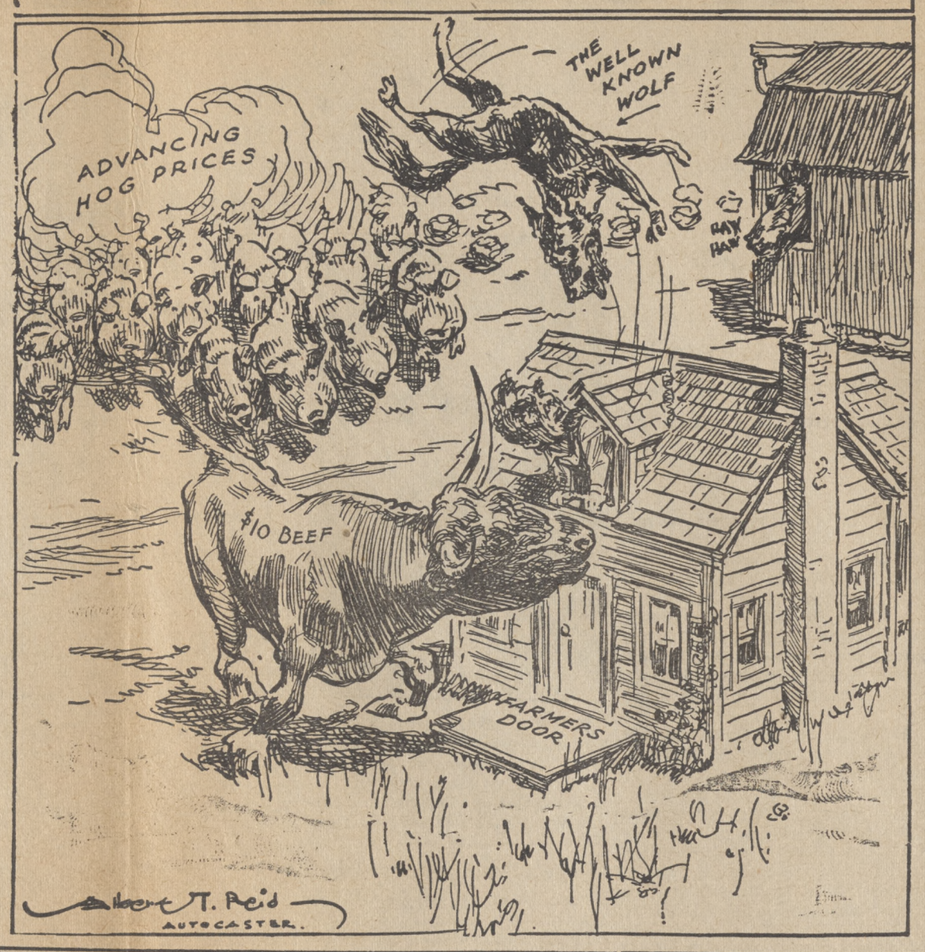

How, What and Why?

This paper has arranged with the Office of Information of the New York state colleges of agriculture and home economics to answer questions about problems of farm and home. If you enclose a self-addressed, stamped envelope, and mention the name of this paper, you will receive a direct reply to your query from the colleges.

Address your queries to How, What and Why, Room 201, Roberts Hall, Ithaca, N. Y.

* * *

Young Cow Does Not Give Milk

Mr. L. M. asks: "I have a first-calf heifer that does not come into milk. Is there anything I can do to correct the condition?

Dr. R. R. Birch of the New York state college of veterinary medicine says, "It is difficult to predict the outcome of this case. I would keep milking her out and allow her green feed. It is possible that she will improve but it is almost certain that she will not milk heavily during the lactation period.

"If the trouble is due to some permanent change in the udder it is, of course, a hopeless case as to future lactation periods. However, if the udder feels soft and pliable and if the heifer is from good stock, it might pay to give her another trial.

* * *

A Ring-neck Snake

Mrs. O. H. D. writes as follows: "A foot long coal black snake, with a band like a wide gold ring around its neck, threw itself off a log on my husband's wrist and tried to sting him, but a shirt cuff prevented the snake from stinging. When he killed the snake, it struck time and again until it was dead. What kind of a snake could it have been and was it poisonous?"

From your description of the snake it was, no doubt, the ring-neck snake, says Professor A. H. Wright of the department of zoology. The ring-neck snake is not poisonous and its bite will cause no bad results. As a matter of fact, he says, the bite of most harmless snakes or lizards does not produce blood-poisoning, like that of a mammal. The snake no doubt bit to escape capture, as any animal might do. No serious results, to Professor Wright's knowledge, have ever ensued from the bite of this harmless snake.

The ring-neck snake seldom grows more than fifteen or eighteen inches long. Unlike the water snake, which is in the region of Camden, it lays eggs and the small snakes hatch from the eggs; the water snake brings forth its young alive.

* * *

Mealy Bugs

Mrs. G. P. W. asks: 'How can I control mealy bugs on my house plants?"

Dr. Grace Griswold says many of the mealy bugs may be removed with a good force of water from a hose. The best insecticide, she says, is "lemon oil" which is not lemon oil but a trade name for an insecticide. It should be used at the rate of one part of the insecticide to nine parts of luke warm water.

Twenty-five of the forty-four New York Dairy herd improvement associations culled 388 cows in February; 82 for low test; 50 for tuberculin test; 25 for udder trouble; 25 for dairy use; 13 sterile; 11, old age; 9, died; 9, injured; 7, abortion; and 5 for other reasons.

The Way of Life — By Bruce Barton

To the Land

Here and there we run across a fact which shows that important social changes are working themselves out silently in a time like this.

For instance: The insurance companies are experiencing a rather brisk demand for some of the farms they have had to take over during the past few years.

So are the Land Banks.

In one southern city a canvass of the unemployed revealed nine hundred families that had formerly lived on the land. These people were moved out to vacant farms and are being helped to self-support.

The president of a charity organization in a middle western city came to see me, with figures showing the abnormal growth of our cities, and particularly of the negro population in northern cities, in the two decades between 1910 and 1930.

Said he: "In my own city we are feeding many thousand people, including almost the entire negro population. The negro is the first to suffer in a time like this, for the white man is likely to be favored in the distribution of jobs. The negro is a good farmer. On an acre of land he can raise enough food for his family. Our city could well afford to build cottages and settle a large proportion of its unemployed on the land. For no more than it will cost us to take care of them in town another year we could make them permanently independent."

In the depression of 1873, the unemployment in our cities was almost one hundred per cent, but only a quarter of our people were in the cities; we were seventy-five per cent rural. The unemployed simply moved back to the land until the storm was over.

The expression "back to the land" is unfortunate; it seems to imply defeat in the city and subsequent retreat. I prefer "forward to the land," to a freedom and security the city too often fails to provide.

Certainly many men are now saying to themselves: "I should much rather have a roof over my head and potatoes and cabbages in the cellar than to be an ex-vice-president sitting on a cold curb stone."

Perhaps as a result of that thinking we shall find ourselves one of these days, with a better balanced, less top-heavy social organization.

Sunday School Lesson

Lesson for July 31
Lesson Text: Exodus 16:1-5, 14, 35
Golden Text: James 1:17

When God wrought the deliverance at the Red Sea bringing Israel over on dry ground and destroying the Egyptians in the sea, there was great jubilation. They sang a song of victory and praise. How ashamed of their complainings and fears they must have been in the presence of such a wonderful display of divine compassion and power!

Would it not be supposed that this experience would inspire a new trust in Jehovah and that when the next trouble appeared they would humbly wait upon Him to show the way? In a few days, however, the spirit of complaint again appeared and, shortly, the whole congregation was murmuring against Moses and Aaron and crying for the flesh pots of Egypt.

Human nature is always the same, rebelling against the discipline and hardship which is essential to the making of character, and forgetful of the mercies of God.

In reading the story of Israel's wanderings, it is easy to discover that though God bore patiently with their complaints, bestowing constant mercy and care, nevertheless unbelief was continually robbing them of highest blessing. God knew their physical need and a trustful faith would have assured a full supply.

It is clear that God had something higher in view than they received for we read in the record of the same events in the Psalms, "He gave them their request but sent leanness into their soul." (Ps. 106:15.)

How often do God's children by their importunate crying for some present selfish need sacrifice or delay some greater blessing! It is to be observed, also, that God's provision was one day at a time and the attempt to hoard the manna brought only disappointment and sorrow. Likewise we should rise early and receive each day our spiritual food. Spiritual life is sustained one day at a time.

SAY YOU SAW IT ADVERTISED IN THIS PAPER!

TODAY TOMORROW — FRANK PARKER STOCKBRIDGE

COMFORT—despite the heat

I called on President Hoover the other day. Outdoors the thermometer stood 88 in the shade. In the President's office it was a comfortable sixty-eight. That is one of the reasons why Mr. Hoover is able to stand up under his heavy task and still keep in first-rate physical condition.

I went with the President to the opening of the exhibition of the Pantheon de la Guerre, the world's largest painting, commemorating the war. This is shown in a circular sheet metal building which might be expected to have the characteristics of an oven. But the same air-conditioning system used in the President's office made it comfortable even under a blazing sun.

I went up to the Capitol to call on a congressional friend, and found Senators and Representatives debating in an atmosphere of fresh, cooled air in which it was difficult for even the most fervent orator to work up a perspiration. And I came back from Washington on an air-conditioned train of the Baltimore and Ohio, the most comfortable railroad journey I ever made.

Mr. Hoover believes, with many others, that this air-conditioning process, still in its infancy, is going to develop as big as the automobile industry.

* * *

BONUS—at the front line

I half expected in Washington to find squads and detachments of the "Bonus Expeditionary Force" panhandling all over town. I traveled pretty well over the District of Columbia and except in the vicinity of the B.E.F. Camp on the Anacostia Flats I saw nobody who could be identified as a member of the bonus-seeking army. I talked with one man who had been active in getting Congress to appropriate $100,000 to send these men back to their home states.

"Most of these chaps are decent fellows out of jobs, with no resources who just came for the lark", he said. "A few of them are rather simple-minded people who really think the government owes them a living. But in the center is quite a strong corps of Communist agitators, who have been hopeful that there would be some sort of a military or police demonstration that would give an excuse to start shooting. The Communists are looking for martyrs, but the Washington authorities have not permitted themselves to be trapped into anything out of which inflammatory propaganda could be made. But the B.E.F. certainly had some members in Congress badly scared."

* * *

GUARDS—their assignment

Wherever the President of the United States goes, secret service men accompany him. When the President's car leaves the White House grounds half a dozen guards on motorcycles go ahead to clear the way for it. He is never more than a few feet away from an armed secret service man, except when he is inside the White House or at his private camp on the Rapidan River.

When Mr. Hoover went to the opening of a new spectacle in Washington last week, the chief of the White House secret service corps, with a staff of men, preceded him by half an hour and made a thorough search of the building to see that all workmen were out and that nobody but those on a list vouched for by the management was in the building while the President was there.

Those precautions may sound unnecessary in a democracy, but Washington does not forget that three of its Presidents have died at the hands of assassins. I am perhaps the only man living who was present at the assassination of two Presidents. As a small boy in Washington I was in the old Baltimore and Potomac railroad station when President Garfield was shot, and as a newspaper man in Buffalo I was at the Temple of Music of the Pan-American Exposition when Major McKinley was shot.

* * *

TAXES—the Georgia way

What usually happens when the politicians in control of the reins of government find that there is a surplus of tax income over necessary expenses, is that they create a lot of new jobs and so find ways to spend more than the revenues.

The city of Fairburn, Georgia, seems to be in the hands of a different sort of officials. Finding itself with a surplus of $5,000 in the municipal treasury, enough to run the city for a year, it has declared all taxes off for a year.

Did anybody ever hear of anything like that before? I never did.

Farm prices are entirely out-of-line with the gold supply and ultimately must rise. Any rise in the general price level will result in a greater rise in farm prices, says George F. Warren in the June 1932 Farm Economics.

COUNTY AUDITS

COMMISSIONER OF PUBLIC WELFARE ACCOUNTS COMMITTEE
Audited December 3, 1931

To the Board of Supervisors:

Your Committee on Commissioner of Public Welfare accounts, to whom was referred all bills or accounts of same, would respectfully report that they have examined each bill, and have decided to allow or disallow the same as appears by the following schedule, which is hereby submitted for your consideration:

The total amount claimed was $1,120.50. Total amount allowed is $1,095.50.

Town	Claimant and Nature of Account	Claimed	Allowed
Bath	Robt. Leavenworth, burial services	$ 7.50	$ 7.50
Bath	Jas. A. Fagan, burial services	50.00	50.00
Bath	T. L. Waldo, burial services	50.00	50.00
Cameron	F. H. Smith, burial services	75.00	50.00
Canisteo	F. E. Williams, burial services	75.00	75.00
Corning	Irene S. Phillips, burial services	50.00	50.00
Corning	Irene S. Phillips, burial services	31.00	31.00
Corning	Ryal and Jones, burial services	75.00	75.00
Corning	F. A. Sarsfield, burial services	50.00	50.00
Corning	F. A. Sarsfield, burial services	75.00	75.00
Corning	S. John Stover, burial services	20.00	20.00
Corning	S. John Stover, burial services	50.00	50.00
Corning	S. John Stover, burial services	47.00	47.00
Corning	Stover Funeral Home, burial services	75.00	75.00
Corning	Stover Funeral Home, burial services	75.00	75.00
Hornell	Sherman H. Crane, burial services	35.00	35.00
Hornell	J. B. Dagan and Son, burial services	75.00	75.00
Hornell	Joseph A. Killean, burial services	75.00	75.00
Wayland	Rodney J. Stanton, burial services	55.00	55.00
		$ 1,120.50	$ 1,095.50

CHARITABLE AND PENAL INSTITUTIONS ACCOUNTS COMMITTEE
Audited December 3, 1931

To the Board of Supervisors:

Your Committee on Claims of Charitable and Penal Institutions, to whom was referred all bills or accounts of same, would respectfully report that they have examined each bill, and have decided to allow or disallow the same as appears by the following schedule, which is hereby submitted for your consideration:

The total amount claimed was $2,241.22. Total amount allowed is $2,241.22.

Town	Claimant and Nature of Account	Allowed
New York City	State Char. Aid Ass'n., care of patient	$ 183.68
Rochester	Monroe Co., Penitentiary, board of prisoners	2,057.54
		$ 2,241.22

JUSTICES' ACCOUNTS COMMITTEE
Audited December 3, 1931

To the Board of Supervisors:

Your Committee on Justices' accounts, to whom was referred all bills or accounts of same, would respectfully report that they have examined each bill, and have decided to allow or disallow the same as appears by the following schedule, which is hereby submitted for your consideration:

The total amount claimed was $292.15. Total amount allowed is $287.35.

Town	Claimant and Nature of Account	Claimed	Allowed
Bath	Frank E. Rowe, justice's fees	$ 98.25	$ 98.25
Erwin	Percy A. Payne, justice's fees	16.10	16.10
Lindley	Richard H. Stowell, justice's fees	11.80	11.80
Tuscarora	F. C. Young, justice's fees	3.80	3.55
Addison	D. M. Darrin, justice's fees	25.40	25.15
Canisteo	C. C. Burrell, justice's fees	8.55	8.55
Addison	Daniel J. Colbert, justice's fees	27.75	24.05
Corning	Alfred Wilcox, justice's fees	1.95	1.95
Corning City	City of Corning, acct. City Judge	86.85	86.85
Bath	Wm. C. Crumb, justice's fees	11.70	11.10
		$ 292.15	$ 287.35

COUNTY HIGHWAY ACCOUNTS COMMITTEE
Audited December 4, 1931

To the Board of Supervisors:

Your Committee on County Highway (Snow Removal) accounts, to whom was referred all bills or accounts of such nature, would respectfully report that they have examined each bill, and have decided to allow or disallow the same as appears by the following schedule, which is hereby submitted for your consideration:

The total amount claimed was $3,854.40. Total amount allowed is $3,854.40.

Town	Claimant and Nature of Account	Allowed
Canandiagua	Fred I. Clapp Supply Co., snow fence	$ 2,694.00
Hornell	W. H. Greenhow, bids	5.40
Horseheads	E. F. Van Name, posts	1,155.00
		$ 3,854.40

COUNTY HIGHWAY ACCOUNTS COMMITTEE
Audited December 4, 1931

To the Board of Supervisors:

Your Committee on County Highway (Machinery) accounts, to whom was referred all bills or accounts of same, would respectfully report that they have examined each bill, and have decided to allow or disallow the same as appears by the following schedule, which is hereby submitted for your consideration.

The total amount claimed was $840.02. Total amount allowed is $840.02.

Town	Claimant and Nature of Account	Allowed
Canandaigua	Fred I. Clapp Supply Co., maintainer	$ 818.43
Corning	Max L. Russ, repairs	16.24
Hornell	Hornell Ignition Co., Inc., repairs	5.35
		$ 840.02

DEBENTURES ACCOUNTS COMMITTEE
Audited December 4, 1931

To the Board of Supervisors:

Your Committee on Debentures, to whom was referred all bills or accounts for compensation for committee work, would respectfully report that they have examined each bill, and have decided to allow or disallow the same as appears by the following schedule, which is hereby submitted for your consideration:

The total amount claimed was $15,396.00. Total amount allowed is $15,396.00.

Town	Claimant and Nature of Account	Allowed
Addison	W. M. Goff, per diem	$ 798.00
Avoca	A. J. Conner, per diem	216.00
Bath	Guy Daniels, per diem	1,428.00
Bradford	H. J. Zimmerman, per diem	210.00
Cameron	F. R. Crandall, per diem	678.00
Campbell	F. R. Aulls, per diem	456.00
Canisteo	D. C. Hunter, per diem	330.00
Caton	Dan Bly, per diem	90.00
Cohocton	N. S. Wetmiller, per diem	24.00
Corning City	S. J. Stover, per diem	522.00
Corning City	Wm. F. Hart, per diem	324.00
Corning City	F. J. Brisco, per diem	324.00
Corning	A. H. Hussey, per diem	168.00
Dansville	Ray McMichael, per diem	138.00
Erwin	A. E. Scudder, per diem	204.00
Fremont	Dee Kilbury, per diem	552.00
Greenwood	D. D. Baker, per diem	1,110.00
Hartsville	D. H. Todd, per diem	342.00
Hornby	E. S. Brown, per diem	102.00
Hornell	V. C. Lake, per diem	1,200.00
Hornell	J. F. Leahy, per diem	474.00
Hornell	B. F. Towner, per diem	336.00
Hornellsville	Frank Hurlbut, per diem	306.00
Howard	Bert Bennett, per diem	144.00
Jasper	F. J. Loper, per diem	288.00
Lindley	J. H. Pepper, per diem	438.00
Prattsburg	S. E. Clark, per diem	150.00
Pulteney	M. A. McConnell, per diem	174.00
Rathbone	W. C. Newcomb, per diem	264.00
Thurston	G. E. Crane, per diem	384.00
Troupsburg	H. J. Bates, per diem	282.00
Tuscarora	B. B. Wells, per diem	204.00
Urbana	E. J. VanGorden, per diem	408.00
Wayland	B. Gottschall, per diem	336.00
Wayne	J. C. McIntire, per diem	1,098.00
West Union	Keo. McKinley, per diem	174.00
Wheeler	A. Putnam, per diem	174.00
Woodhull	R. W. Herrington, per diem	546.00
		$15,396.00

CONSTABLES' ACCOUNTS COMMITTEE
Audited December 4, 1931

To the Board of Supervisors:

Your Committee on Constables' Accounts, to whom was referred all bills or accounts of same, would respectfully report that they have examined each bill, and have decided to allow or disallow the same as appears by the following schedule, which is hereby submitted for your consideration:

The total amount claimed was $588.60. Total amount allowed is $588.60.

Town	Claimant and Nature of Account	Allowed
Avoca	E. Shaver, service	$ 4.30
Wayland	H. C. Woodard, service	18.90
Cohocton	John A. Hoyt, service	20.55
Bath	John S. Ormsby, service	66.70
Addison	Ezra Varn, service	21.75
Hornell	C. L. Witter, service	4.80
Addison	James T Erwin, service	147.45
Corning	City of Corning, service	290.80
Painted Post	Chas. W. Woodcock, service	13.35
		$ 588.60

SUPERVISORS' CLERK'S ACCOUNTS COMMITTEE
Audited December 30, 1931

To the Board of Supervisors:

Your Committee on Supervisors' Clerk's Accounts, to whom was referred all bills or accounts for supplies, repairs, etc., for the various county officies and buildings, would respectfully report that they have examined each bill, and have decided to allow or disallow the same as appears by the following schedule, which is hereby submitted for your consideration:

The total amount claimed was $1,776.89. Total amount allowed is $1,776.89.

Town	Claimant and Nature of Account	Allowed
	County Clerk	
Syracuse	Hall & McChesney Co., temp. loan book	$ 18.12
Hornell	Arthur J. Harris, supplies	4.09
Elmira	Burroughs Adding Mch. Co., mtce. service, etc	3.25
Bath	Messerschmitt-Empey, craft paper	3.50
Albany	J. B. Lyon Co., window envelopes	60.00
Binghamton	Pneumatic Stamp Co., line stamps	5.29
Bath	The Courier Co., letterheads	12.50
Bath	The Courier Co., record books, etc.	188.00
	County Treasurer	
Rochester	John C. Moore Corp., Sec.-post binder	11.21
Elmira	Burroughs Adding Mch. Co., mtce. service, etc.	6.85
New York City	Underwood Typewriter Co., repairs to mch.	12.50
Bath	Fidelity & Casualty Co., prem. on bond	42.00
Bath	The Courier Co., blanks	2.50
	Surrogate	
Albany	Matthew Bender & Co., law books	6.50
Hornell	M. A. Cameron, ins. on county buildings	44.50
Bath	The Courier Co., blanks, etc.	50.00
	Board of Supervisors	
Bath	H. J. Donnelly, work on tax roll	200.00
Bath	Chas. L. Davison, work on tax roll	200.00
Elmira	Burroughs Adding Mch. Co., mtce. service	8.45
Campbell	G. Donald Platt, prem. on bond	5.00
Bath	H. Ward Timmerman, work on tax rolls	250.00
Bath	The Courier Co., Ltd., blanks	71.75
	Commissioner of Public Welfare	
Bath	Fred G. Smith, prem. on ins.	54.79
Hornell	A. L. Sweeney, prem. on ins.	70.00
	General Office	
Buffalo	Dennis & Co., Inc., pens	10.50
Rochester	C. H. Morse & Son, daters	1.00
Rochester	Walter R. Bonesteel, stamp ink	2.57
New York City	Underwood Typewriter Co., ribbons	9.80
Elmira	Underwood Typewriter Co., typewriter ribbons	4.90
	County Judge	
Rochester	Williamson Law Book Co., blanks	57.50
Buffalo	Dennis & Co., Inc., blanks	13.00
	County Attorney	
Buffalo	Dennis & Co., manila folders	2.60
Rochester	Genesee Office Supply Co., files	23.40
	County Sealer	
Troy	W. & L. E. Gurley, supplies	8.40
	Probation Officer	
Corning	Corning Printing Co., letterheads	11.75
	County Highway Superintendent	
Greenwood	Daisy Teribury, telephone tolls	49.80
Elmira	Burroughs Adding Mch. Co., ribbon	.75
	County Buildings	
Bath	Bath Elec. & Gas System, elec. and gas—Nov.	99.64
Albany	Industrial Commissioner, boiler inspection	5.00
Bath	Harold Agard, repairing chairs	3.50
	Corning Court House	
Corning	N. Y. Central Elec. Corp., elec. bulbs	26.38
Corning	A. F. Williams, supplies	10.45
Corning	Thomas Grocery, inc., supplies	5.35
Corning	N. Y. Central Elec. Corp., elec.—Nov.	19.04
Corning	Crystal City Gas Co., gas—Nov.	.88
	Hornell Court House	
Hornell	N. Y. Central Elec. Corp., elec—Oct.	5.36
Hornell	N. Y. Central Elec. Corp., steam—Oct., Nov.	41.96
Hornell	N. Y. Central Elec. Corp., elec.—Nov.	3.44
Hornell	City of Hornell, water—Sept. to Nov.	10.54
	Sheriff	
Hornell	Arthur J. Harris, stapler, etc.	12.08
	County Agent	
Bath	The Courier Co., Ltd., envelopes	6.50
		$ 1,776.89

COMMISSIONERS' OF ELECTIONS ACCOUNTS COMMITTEE
Audited December 30, 1931

To the Board of Supervisors:

Your Committee on Commissioners' of Elections, to whom was referred all bills or accounts of same, would respectfully report that they have examined each bill, and have decided to allow or disallow the same as appears by the following schedule, which is hereby submitted for your consideration:

The total amount claimed was $2.29. Total amount allowed is $2.29.

Town	Claimant and Nature of Account	Allowed
Cohocton	R. Walter Lander, expense	$ 2.29
		$ 2.29

MISCELLANEOUS COUNTY CLAIMS ACCOUNTS COMMITTEE
Audited December 30, 1931

To the Board of Supervisors:

Your Committee on Miscellaneous County Claims, to whom was referred all bills or accounts of such nature, would respectfully report that they have examined each bill, and have decided to allow or disallow the same as appears by the following schedule, which is hereby submitted for your consideration:

The total amount claimed was $163.75. Total amount allowed is $163.75.

Town	Claimant and Nature of Account	Allowed
Bath	Harold McGuire, abstracting	$ 29.75
Rathbone	W. C. Newcomb, abstracting	134.00
		$ 163.75

Continued on page four

Has Slept Six Months

Patricia Maguire, Oak Park, Ill., 27 years old, who has been in a coma of sleeping sickness for more than six months. For more than four months she was unable to open her eyes. It is believed to be the longest case on record.

This Week in Washington

BY RADFORD MOBLEY
AUTOCASTER WASHINGTON BUREAU

Washington, D. C., July 25—With the end of the first session of the Seventy-second Congress Washington is surveying the wreckage and preparing plans for the Presidential campaign.

Unprejudiced observers here are a unit in calling the work of this Congress a good deal of a mess. The session started out harmoniously, with leaders and members of both parties working shoulder to shoulder to try to enact legislation which would tend to stimulate business and industry. But as the political situation grew more intense the session developed into a cat-ond-dog fight. Neither party had a large enough majority in either House to force its party measures through.

* * *

Now For the Election

With the adjournment of Congress, most of the Democrats in Washington have gone home. Washington's point of view as to the campaign, therefore, is almost overwhelmingly Republican. It is still too early for even the most experienced political observers to make any serious predictions, but the feeling in Washington is that when the election is over both sides will know they have been in a fight.

Mr. Hoover has personally taken no steps as yet toward shaping up his part in the campaign. He is leaving the complete direction of political maneuvering to Everett Saunders, the new Chairman of the Republican National Committee, who has a freer hand than any of his predecessors have ever had. The same is true of ex-Senator Henry Allen of Kansas, who will be in complete charge of Republican campaign publicity. Senator Allen accepted the publicity chairmanship this year only on condition that he was to have an absolutely free hand and be the supreme boss. Mr. Allen is an able newspaper man, as well as an experienced and astute politician, and it is to be expected, therefore, that the Republican publicity efforts will be as effective as it is possible to make them.

* * *

The Hoover Notification

There has been some talk of making the occasion of Mr. Hoover's acceptance of the Presidential nomination, with tens of thousands of Republicans coming to Washington from all parts of the country and having, as it were, a mass meeting on the capitol Plaza. The indications are, however, that it will be rather a simple ceremony with only a few party leaders present, in the White House or on the White House grounds.

During the campaign Mr. Hoover does not plan to make more than six or seven speeches. The principal speech-maker for the Administration will probably be Ogden L. Mills, Secretary of the Treasury, who fired the first gun in his Boston speech on the eleventh of July.

Radio will be used in this campaign by both parties to an extent never attempted before.

* * *

"Charlie Mike" On Job

"Charlie" Michelson, chief publicity director for the Democratic National Committee, is expected to continue in that position throughout the campaign. He is regarded at the National Press Club, and among newspaper men generally, as the most energetic and ingenious publicity man who ever directed the propaganda of a great political party. He is a native of California and a brother of the late Prof. A. A. Michelson, the famous physicist, and of Miriam Michelson, the novelist and story writer. "Charlie Mike" as his intimates know him, has been writing politics, first for the Hearst papers and later for the old dead New York World, for more than thirty years.

* * *

Debts and Power

It may be safely said that the administration is not in the least worried over the apparent consolidation of European opinion on the subject of war debts, which has been interpreted in some quarters as a threat to the United States. Nobody, from the President down, conceives even the possibility of cancellation of these debts, no matter what united Europe says or does.

It would not surprise anybody here, however, if the President should call the representatives of the nations which owe us maney into a new conference, to be held in America and not Europe, to consider the question of their precise ability to pay. It is looked upon as good common sense for any creditor to inquire into the circumstances of his debtors. If the interest rate which Europe is paying is too far above current rates for money, that might be revised without impairing the obligation itself. If the terms of payment are too strenuous—if the $175,000,000 a year which Great Britain is supposed to pay us, for example, is too large an annual installment—then a readjustment over a longer term and with smaller annual payments would not be in any sense a cancellation.

After twelve years of negotiations the United States and Canada have agreed upon the terms of a treaty which will permit the development of a deep waterway from the Gulf of St. Lawrence to the Head of the Lakes. This is something that Chicago, Detroit, Cleveland, Buffalo and the rest of the upper lake ports have been looking forward to and working for a quarter of century and more. It will mean the employment of tens of thousands of men and the spending of hundreds of millions of dollars over a period of seven or eight years.

A political issue may be made of the question of how the St. Lawrance water-power, which will be developed as a part of this subject, is to be utilized. The clash between the advocates of government ownership and operation of electric light and power utilities and those who believe that they are best administered as private enterprises may yet become a major political issue.

Building and Improvements Cause Defeat of Depression

The following record of industrial activity lists items showing investment of capital, employment of labor and business activities and opportunities. Information from which the paragraphs are prepared is from local papers, usually of towns mentioned, and may be considered generally correct.

Walden: Conservative Gas Co., Brooklyn, opening branch headquarters on Orange avenue.

LeRoy: Work on remodeling former bank building into theatre progressing.

Greenport: Contract let for erecting addition to Eastern Long Island Hospital.

Ellicottville: Local street improvement program completed.

Ripley: Cross streets of city being improved.

Carmel: New theatre operating.

Elizabethtown: Keene highway being widened to 20 feet and resurfaced.

Spring Valley: New Hillburn viaduct over Erie tracks on Route No. 17 opened.

Norwich: Bids asked for construction of proposed post office.

Gowanda: Extensive alterations bing made at Himelein & Co. Department Store.

Naples: $10,000 Wurlitzer organ installed in Schine's Geneva Theatre

Morrisville: Local grange meeting in new quarters at Bicknell Hall.

Ellenville: Contract to purchase fair grounds from Ulster County Agricultural Society for $15,000, approved.

Catskill: Bids opened for repairing ferry dock at Catskill Point.

Bridgewater: New central school opened.

Catskill: Government purchased property as site for proposed post office.

Dansville: Smart Shop opened at new location, 155 Main street.

Granville: Plans under way to erect steel truss bridge here as relief project.

Kingston: George Savatgy opened bakery recently.

Ossian: Bids opened for construction of new town hall.

Rockaway Beach: Bids for elimination of grade crossings in Rockaways, to be asked for soon.

Fort Plain: New Hotel Fort Plain formally opened.

Springville: Four Square Gas Station, Buffalo and Main streets, nearing completion.

Oneida: Sconondoga Street bridge over Oneida Creek reopened after being repaired.

Patchogue: Work to start shortly on foundations of proposed post office.

Southampton: Work to start on school building by contractors Duryea & Baird.

Williston Park: J. A. Hoffman opened plumbing, heating, etc. shop at 625 Willis Ave.

West Berne: Local telephone exchange to have dial system soon.

Roslyn: Roslyn Park dedicated.

Wilmington: Plans tentatively discussed for dedication of 8-mile paved Whiteface Mountain Memorial Highway.

Rouses Point: Work on new customs and immigration building to be constructed on St. Johns Road, near here, to start shortly.

Southampton: Work started on Haverstraw: Rockland Sales Corp. incorporated.

Baldwinsville: Laying of gas main through this city started recently.

Mount Morris: First of five road units to connect this place with Wolf Creek in Letchworth Park, completed with exception of culvert repairs.

Mamaroneck: City's beach at Harbor Island to be opened soon.

Pine Island: Pulaski Highway, from here to Finnegan's Corners, dedicated.

Williamsville: Main road to be widened from eastern boundaries of this city, at Rinewalt street, to a point about two miles west of Grant's Club, as state project.

Dansville: New plate glass front placed in front of Sweet Shoppe, 187 Main street.

John Arborio, Inc., submitted low bid of $168,458 for construction of part 2 of Masonville-Walton road.

Ellenville: New water mains for Center Street to be laid early this fall.

Glen Falls: Hooper mines at Gore Mountain re-opened on three-day week shift.

Akron: Samuel Bucceri moved barber shop to No. 49 Main street.

Walker Valley: Lane Construction Co. completed both strips of paving to this place on Route No. 52, shoulders now being filled.

Babylon: Cornerstone of $135,000 grammar school laid in North Babylon.

Westhampton Beach: Horse show held here recently.

Bay Shore: Coffee Shop opened at Cortland House.

Bridgehampton: Flower show held at Community House.

Canandaigua: New club house of Canandaigua Country Club formally opened.

Cypress Hills: Cornerstone laid for new branch building of Hamburg Savings Bank at Fulton and Crescent streets.

Albany: Commissioner Brandt received bids on recent day for seven additional road contracts estimated to cost $1,000,000.

Potsdam: Improvements to be made at high school.

Woodridge: Morris Kanfer moved law office to Haher building.

Wayland: New tennis court constructed on upper Lackawanna St.

Gowanda: Work on road across Cattaraugus Indian Reservation to be completed.

Pine Bush: Dairymen attended meeting at this place recently.

Rockaway Beach: First aid station opened at 54th Street and the ocean.

Kerhonkson: Work progressing on Kerhonkson road connecting new Minnewaska road and Route No. 6-N

Paired With Dempsey

Lina Basquette, Riverside, Calif., vaudeville star, is reported as a possible companion of former-champion Jack Dempsey in a trip to the altar soon.

COUNTY AUDITS

Continued from page three

SOLDIERS' BURIALS AND HEADSTONES ACCOUNTS COMMITTEE
Audited December 30, 1931

To the Board of Supervisors:

Your Committee on Soldiers' Burials and Headstones accounts, to whom was referred all bills or accounts for Soldiers' Burials, would respectfully report that they have examined each bill, and have decided to allow or disallow the same as appears by the following schedule, which is hereby submitted for your consideration:

The total amount claimed was $300.00 Total amount allowed is $300.00.

Town	Claimant and Nature of Account	Allowed
Hornell	Ray B. Murray, soldier's burial	$ 75.00
Hornell	Ray B. Murray, soldier's burial	75.00
Bath	T. L. Waldo, soldier's burial	75.00
Cameron	Frank H. Smith, soldier's burial	75.00
		$ 300.00

STATE HIGHWAYS ACCOUNTS COMMITTEE
Audited December 30, 1931

To the Board of Supervisors:

Your Committee on State Highways accounts, to whom was referred all bills or accounts for rights of way, would respectfully report that they have examined each bill, and have decided to allow or disallow the same as appears by the following schedule, which is hereby submitted for your consideration:

The total amount claimed was $36.00. Total amount allowed is $36.00.

Town	Claimant and Nature of Account	Allowed
Bath	The Courier Co., publishing notice	$ 13.60
Wayland	Herman Rauber, right of way, labor	22.40
		$ 36.00

WORKMEN'S COMPENSATION INS. ACCOUNTS COMMITTE
Audited December 30, 1931

To the Board of Supervisors:

Your Committee on Workmen's Compensation accounts, to whom was referred all bills or accounts of same, would respectfully report that they have examined each bill, and have decided to allow or disallow the same as appears by the following schedule, which is hereby submitted for your consideration:

The total amount claimed was $83.21. Total amount allowed is $83.21.

Town	Claimant and Nature of Account	Allowed
Campbell	Frank R. Aulls, committee work	$ 6.00
Greenwood	C. J. Ersley, mileage	6.21
Hornell	St. James Mercy Hospital, hospitalization	15.00
Urbana	Dr. Ray G. Lawrence, medical service	10.00
Bath	Bath Hospital, hospitalization	46.00
		$ 83.21

COUNTY JUDGE, SURROGATE AND DISTRICT ATTORNEY'S ACCOUNTS COMMITTEE
Audited December 30, 1931

To the Board of Supervisors:

Your Committee on County Judge, Surrogate and District Attorney's accounts, to whom was referred all bills or accounts of same, would respectfully report that they have examined each bill, and have decided to allow or disallow the same as appears by the following schedule, which is hereby submitted for your consideration:

The total amount claimed was $25.00 Total amount allowed is $25.00.

Town	Claimant and Nature of Account	Allowed
Elmira	St. Joseph's Hospital, X-ray	$ 20.00
Hornellsville	W. B. Page, prem on Surr. bond	5.00
		$ 25.00

COUNTY JUDGE, SURROGATE AND DISTRICT ATTORNEY'S ACCOUNTS COMMITTEE
Audited December 30, 1931

To the Board of Supervisors:

Your Committee on County Judge, Surrogate, District Attorney's accounts, to whom was referred all bills or accounts for care of crippled children, would respectfully report that they have examined each bill, and have decided to allow or disallow the same as appears by the following schedule, which is hereby submitted for your consideration:

The total amount claimed was $3,463.60. Total amount allowed is $3,463.60.

Town	Claimant and Nature of Account	Allowed
Binghamton	G. A. C. Bury, braces	$ 30.00
Binghamton	G. A. C. Bury, braces	18.00
Binghamton	G. A. C. Bury, corset	8.00
Binghamton	G. A. C. Bury, arch supports	20.00
Binghamton	G. A. C. Bury, braces	30.00
Binghamton	G. A. C. Bury. braces	50.00
Elmira	Children's Reconstruction Home, care of patient	450.00
Elmira	Children's Reconstruction Home, care of patient	619.00
Elmira	Children's Reconstruction Home, care of patient	284.13
Elmira	Children's Reconstruction Home, care of patient	183.00
Elmira	Children's Reconstruction Home, care of patient	117.00
Elmira	Children's Reconstruction Home, care of patient	376.00
Elmira	Children's Reconstruction Home, care of patient	354.00
Rochester	Curtiss N. Jameson, care of patient	10.00
Corning	Corning Hospital, care of patient	61.50
Binghamton	City Hospital, care of patient	79.50
Corning	E. E. Whipple, M. D., X-ray	72.00
Bath	Bath Hospital care of patient	420.50
Bath	Mrs. E. C. Hand, care and books	115.97
Canisteo	Mrs. Earl Porter, care of patient	85.00
Bath	L. Rex Hibbard, board and care	80.00
		$ 3,463.60

COMMISSIONER OF PUBLIC WELFARE ACCOUNTS COMMITTEE
Audited December 30, 1931

To the Board of Supervisors:

Your Committee on Commissioner of Public Welfare and his accounts, to whom was referred all bills or accounts of same, would respectfully report that they have examined each bill, and have decided to allow or disallow the same as appears by the following schedule, which is hereby submitted for your consideration:

The total amount claimed was $141.00. Total amount allowed is $141.00.

Town	Claimant and Nature of Account	Allowed
Bath	Robert Leavenworth, religious services Co. Home	$ 91.00
Cameron	F. H. Smith, burial	50.00
		$ 141.00

COUNTY BUILDINGS ACCOUNTS COMMITTEE
Audited December 30, 1931

To the Board of Supervisors:

Your Committee on County Buildings accounts, to whom was referred all bills or accounts of same, would respectfully report that they have examined each bill, and have decided to allow or disallow the same as appears by the following schedule, which is hereby submitted for your consideration:

The total amount claimed was $3,936.63. Total amount allowed is $3,936.63.

Town	Claimant and Nature of Account	Allowed
Bath	W. D. Garrison, coal to jail	$ 87.16
Bath	George H. Switzer, moving lights	5.20
Corning	C. H. Temple, repairing chairs	27.75
Buffalo	Geo. W. Morris Corp., tablet for jail	64.00
Hornell	Floyd E. Barton, locks	7.63
Corning	Corning Building Co., repairs Corning Ct. House	175.66
Poughkeepsie	W. J. Beardsley, fees on jail	3,568.59
		$ 3,936.63

COURT ORDERS ACCOUNTS COMMITTEE
Audited December 30, 1931

To the Board of Supervisors:

Your Committee on Court Orders, Jurors and Witnesses' accounts, to whom was referred all bills or accounts of above department, would respectfully report that they have examined each bill, and have decided to allow or disallow the same as appears by the following schedule, which is hereby submitted for your consideration:

The total amount claimed was $658.55. Total amount allowed is $658.55.

Town	Claimant and Nature of Account	Allowed
Bath	The Courier Co., printing court calendars	$ 211.60
Bath	H. M. Shannon, court expenses	4.75
Corning	A. D. Randall, exp. as court crier	78.00
Woodhull	Raymond L. Andrews, court clerk	364.20
		$ 658.55

CORONERS AND CORONERS' ACCOUNTS COMMITTEE
Audited December 30, 1931

To the Board of Supervisors:

Your Committee on Coroners and Coroners' accounts, to whom was referred all bills or accounts of same, would respectfully report that they have examined each bill, and have decided to allow or disallow the same as appears by the following schedule, which is hereby submitted for your consideration:

The total amount claimed was $20.80. Total amount allowed is $0.00.

Town	Claimant and Nature of Account		Allowed
Hornell	Raymond E. Reed, photographs	$ 20.80	$ 0.00
		$ 20.80	$ 0.00

PRINTING AND PRINTERS' ACCOUNTS COMMITTEE
Audited December 30, 1931

To the Board of Supervisors:

Your Committee on Printing and Printers' Accounts, to whom was referred all bills or accounts of same, would respectfully report that they have examined each bill, and have decided to allow or disallow the same as appears by the following schedule, which is hereby submitted for your consideration:

The total amount claimed was $274.82. Total amount allowed is $274.82.

Town	Claimant and Nature of Account	Allowed
Canisteo	Canisteo Times, publishing official canvass	$ 137.41
Prattsburg	Prattsburg Advertiser, pub. official canvass	137.41
		$ 274.82

AGRICULTURE ACCOUNTS COMMITTEE
Audited December 30, 1931

To the Board of Supervisors:

Your Committee on Agriculture accounts, to whom was referred all bills or accounts for killing dogs attacking sheep, would respectfully report that they have examined each bill, and have decided to allow or disallow the same as appears by the following schedule, which is hereby submitted for your consideration:

The total amount claimed was $32.00. Total amount allowed is $32.00.

Town	Claimant and Nature of Account	Allowed
Wallace	William D. Hopkins, killing dogs	$ 16.00
Thurston	John Sanford, killing dog	8.00
West Union	Perry Hall, killing dog	8.00
		$ 32.00

SHERIFF'S AND DEPUTY SHERIFFS' ACCOUNTS COMMITTEE
Audited December 30, 1931

To the Board of Supervisors:

Your Committee on Sheriff's and Deputy Sheriffs' Accounts to whom was referred all bills or accounts of same, would respectfully report that they have examined each bill, and have decided to allow or disallow the same as appears by the following schedule, which is hereby submitted for your consideration:

The total amount claimed was $41.33. Total amount allowed is $41.33.

Town	Claimant and Nature of Account	Allowed
Jasper	Earl June, deputy sheriff	$ 30.20
Urbana	Freidell & Lacher, supplies	11.13
		$ 41.33

REPORT OF COMMITTEE ON DEBENTURES

A statement of the amount of compensation audited by the board of supervisors of the County of Steuben to the members thereof, within the past year, for attending special and regular sessions of said board, and the items and nature of said compensation as audited, the number of days the board has been in session, the distance traveled by the members respectively in attending the County Canvass and meetings of the past year. Published pursuant to Section 51, Articles 2 and 3, County Laws—Consolidated Laws, 1909, and amendments thereto.

Towns	Supervisors	Number of Certificate	Amount of Compensation	No. of Lines Copied	1c Per Line for Copying Taxes on Roll	Miles Traveled	Mileage at 8 cts. Per Mile	Total Amount Allowed
Addison	W. M. Goff	1202	$150.00	900	$9.00	690	$51.60	$210.60
Avoca	A. J. Conner	1203	150.00	982	9.82	192	15.36	175.18
Bath	Guy W. Daniels	1204	150.00	2836	28.36	----	------	178.36
Bradford	H. J. Zimmerman	1205	150.00	430	4.30	360	28.80	183.10
Cameron	F. R. Crandall	1206	150.00	475	4.75	198	15.84	170.59
Campbell	Frank R. Aulls	1207	150.00	705	7.05	264	21.12	178.17
Canisteo	D. C. Hunter, Est.	1208	150.00	----	----	600	48.00	198.00
Caton	Dan Bly	1209	150.00	408	4.08	792	63.36	217.44
Cohocton	N. S. Wetmiller	1210	150.00	1675	16.75	384	30.72	197.47
Corning	A. H. Hussey	1211	150.00	2210	22.10	528	42.24	214.34
Corning City, 1st, 2d W	S. John Stover	1212	150.00	----	----	528	42.24	192.24
do 3d, 4th, 5th W	Wm. F. Hart	1213	150.00	----	----	528	42.24	192.24
do 6th and 7th W	Fred J. Brisco	1214	150.00	----	----	528	42.24	192.24
Dansville	Ray McMichael	1215	150.00	607	6.07	860	68.80	224.87
Erwin	A. E. Scudder	1216	150.00	1120	11.20	480	38.40	199.60
Fremont	Dee Kilbury	1217	150.00	430	4.30	600	48.00	202.30
Greenwood	Dale D. Baker	1218	150.00	524	5.24	960	76.80	232.04
Hartsville	D. H. Todd	1219	150.00	302	3.02	840	67.20	220.22
Hornby	Elwyn S. Brown	1220	150.00	383	3.83	560	44.80	198.63
Hornellsville	Frank Hurlbut	1221	150.00	1196	11.96	720	57.60	219.56
Hornell, 1st and 2d W	Vincent C. Lake	1222	150.00	----	----	600	48.00	198.00
do 4th and 5th W	Joseph Leahy	1223	150.00	4113	41.13	1408	112.64	303.77
do 3d and 6th W	B. F. Towner	1224	150.00	----	----	624	49.92	199.92
Howard	L. R. Bennett	1225	150.00	590	5.90	312	24.96	180.86
Jasper	F. J. Loper	1226	150.00	607	6.07	920	73.60	229.67
Lindley	John H. Pepper	1227	150.00	470	4.70	792	63.36	218.06
Prattsburg	Spencer E. Clark	1228	150.00	752	7.52	352	28.16	185.68
Pulteney	M. A. McConnell	1229	150.00	753	7.53	432	34.56	192.09
Rathbone	W. C. Newcomb	1230	150.00	431	4.31	704	56.32	210.63
Thurston	Guy Crane	1231	150.00	421	4.21	360	28.80	183.01
Troupsburg	H. J. Bates	1232	150.00	624	6.24	1296	103.68	259.92
Tuscarora	Burton B. Wells	1233	150.00	280	2.80	620	49.60	202.40
Urbana	E. J. Van Gorden	1234	150.00	1346	13.46	192	15.36	178.82
Wayland	Benj. Gottschall	1235	150.00	1521	15.21	672	53.76	218.97
Wayne	John C. McIntire	1236	150.00	936	9.36	360	28.80	188.16
West Union	Geo. McKinley	1237	150.00	500	5.00	1040	83.20	238.20
Wheeler	A. H. Putnam	1238	150.00	497	4.97	168	13.44	168.41
Woodhull	R. W. Herrington	1239	150.00	601	6.01	912	78.97	228.97
Canisteo	Geo. C. Whiting	1240	------	1347	13.47	60	4.80	18.27
Totals			$4900.00					$7,801.00

STEUBEN COUNTY, BOARD OF SUPERVISORS, } ss.: DALE D. BAKER, R. W. HERRINGTON, JOHN C. McINTIRE, F. R. CRANDALL } Committee

I, the undersigned, clerk of the board of supervisors, do hereby certify that the foregoing statement sets forth the allowance to the members thereof for services rendered as such members at annual, regular and special sessions during the year 1931. That above amounts were arrived at from the report of a committee and resolutions thereon. The board was in actual working sessions 17 days.

IRA M. PLATT,
Clerk of the Board of Supervisors.

GOODHUE HILL

Mrs. Jessie Hovey spent Friday with her sister at Presho.

Mr. and Mrs. Roland Dininny of Addison were callers at the home of Mr. and Mrs. Edgar Thompson Saturday evening.

Mr. and Mrs. Leo Lewis and daughter Geraldine, Miss Betty Evans of Bath, Mr. and Mrs. Harold Lewis and Mrs. Flora Mose and son Jay, were recent callers at the home of C. J. Finch.

Miss Mary Hunt of Corning spent several days recently with Miss Dorothy Hanrahan.

Mr. and Mrs. Willard Morgan and daughter Jean of Alfred, called on Mr. and Mrs. Hugh Mose recently.

Miss Rose Keith of Thurston, spent Sunday afternoon at the home of Mr. and Mrs. Edgar Thompson.

Mr. and Mrs. D. H. Moore, Mrs. Clayton Finch and guests from New York, motored to the Finger Lakes region Sunday.

Robert Soper of Addison was calling in this vicinity last week.

Mrs. Walter McDermott, Mrs. Carl Merrill, also Miss Albertta Evertts of Addison, were recent guests of Mrs. D. H. Moore.

Delco lights have recently been installed at the home of Mr. and Mrs. Hanford Bartholomew.

Mr. and Mrs. Wesley Vaughn and four daughters, Edward Vaughn of Eldred, Pa., Mr. and Mrs. Roy Helmer and Mr. and Mrs. John O'Neil of Hornell, also Cyril Newman of Bradford, Pa., were Sunday guests of Mr. and Mrs. N. B. Phelps and family.

Bert Thompson and daughter of Nutley, N. J., are visiting relatives on this hill.

Mr. and Mrs. D. H. Moore and Mrs. Clayton Finch accompanied by Mrs. Frank Shell and twin daughters, Anna Marie, and Mary Ann, also Mrs. Marie Fortmuller of New York, called on Mr. and Mrs. George Moore in Woodhull Wednesday evening.

Walter Hanrahan of New York recently visited his daughter, Dorothy, who is spending the summer with her grandparents, Mr. and Mrs. Ben Phillips.

Mr. and Mrs. George Dininny, also Mr. and Mrs. Edgar Thompson, Mrs. James O'Connor and children motored to Barnes Wednesday.

Miss Albertta Evertts of Addison Mrs. D. H. Moore and sister, Mrs. Anna Shell spent Thursday afternoon at Goodhue Lake.

Miss Pernal Hanrahan of Corning is the guest of Miss Dorothy Hanrahan.

Miss Dorothy Hanrahan recently entertained the following guests: Miss Mary Hunt of Corning, also Misses Pauline, Beverly and Shirley Phillips

Mrs. Charles B. Phillips and four children were in Jasper Sunday.

La Verne Crane, son of Mr. and Mrs. Calvin Crane, is much improved after several weeks of illness.

Miss Grace Moore spent Friday and Saturday with Dorothy Hanrahan.

BORDEN

Stafford Williams of Addison and Edith Gould spent the week-end with their grand parents, Mr. and Mrs. Frank Gould.

A son was born recently to Mr. and Mrs. Ross Herrington, he has been named Minard.

The large barn on the John Slade farm burned last week. There was very little insurance.

The Rev. and Mrs. Roys and Miss Grace Colvin attended the W. W. G. house party at Keuka Park, Wednesday.

Mrs. Ed. Herrington and Mrs. Margaret Buckley, who have been very ill are somewhat improved.

Michael and Helen Brennan are attending summer school in Geneseo.

Orren Beard and family were in Potter County the first of this week.

Max Martin and family of Corning were guests at the home of George Fenton, last week.

Howard Chilson of Elkland called on his brother Lyman, last week.

Mrs. Mahlon Herrington and nephew attended the Eastern Star picnic at Woodhull, Saturday.

George Bonham is threshing wheat for Frank Young and Oscar Benjamin.

Heart's Delight

OLIVES

No line of Heart's Delight Food Products is selected more carefully or recommended to you more highly. That home party or picnic spread will be much more successful if you include Heart's Delight Olives. Be sure to ask for them at your service grocers.

SCOVILLE, BROWN & CO.

ADDISON, R. D. 2

Arthur Morris of Corning called on Fred Wales on business, Saturday.

Sam Mosher of Woodhull is helping Herman Cornwell in haying.

Ward, Ellery, Bernita and Mary Williams were in Woodhull, Thursday evening.

Mrs. Raulty Holden is entertaintwo little girls from New York.

Mrs. May Cornwell, Mrs. Herman Cornwell and Charles Gleason recently visited Glen Aldrich and family in Caton.

Edd Hargrave and family of Horseheads visited Mrs. Hargrave's parents, Mr. and Mrs. Joel Benjamin, recently.

Clyde Long of South Addison recently called on Michael Hallinan on business.

The Cornwell reunion will be held at the home of Herman Cornwell, Saturday, August 27.

Mr. and Mrs. Earl Beatty and nephew Curtis Oakley of Addison recently called on their aunt, Mrs. Jennie Williams.

Mrs. Hugh Hilburn was in Borden, Friday.

Mrs. Fred Benson of Woodhull spent Monday of last week with her sister, Mrs. Sherman Frazier.

Alice and Flagler Cornwell spent last week in Caton with Glen Aldrich, and family.

Mr. and Mrs. John Gardner and daughter Doris attended the Eastern Star picnic in Woodhull, Saturday.

Mr. and Mrs. James Goodwin are entertaining friends from Niagara Falls.

Ward and Ellery Williams called on Lewis Strauss in Borden, Sunday afternoon.

Arthur Everetts of Coopers Plains spent the past week with his niece, Mrs. John Gardner.

Andrew Thompson of the Goodhue, and Philip Dininny of Addison are helping William Dininny in haying.

Fred Wales and family were in Caton, Sunday.

The Rev. Jesse Wilson and daughter Frances and Ethel of Woodhull called on John Gardner and family, Friday.

L. J. Haynes of Addison called on Roger Williams and family, Sunday afternoon.

FIRST CLASS

SHOE REPAIRING

Electric Machinery

Open

Wednesday, July 20

SISTO BLOCK

Please Come to Me

CIG-A-LITE

Keep your eyes on the road. No searching pockets for cigarettes. No fumbling for matches. No fuss or distraction.

Shipped Parcel Post on receipt of price, $5.00. Territory open.

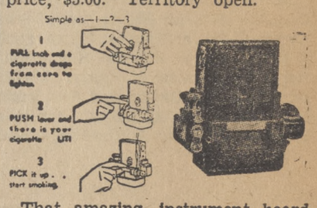

That amazing instrument board accessory that delivers and lights cigarettes automatically. Made of bakelite and polished mottled walnut, trimmed in nickled silver. It adds a real touch of distinction to any automobile. Can be attached without boring holes. The container accommodates a full pack of your favorite cigarettes. Have a cigarette? It's lighted. There is also a snuffer where you can crush out the stub without burning your fingers or mussing up the car. The base of a Cig-a-Lite is an ashtray, easily detached for emptying. The heating element plug can be passed around for lighting cigars.

CHICAGO CIG-A-LITE CO.
665 McClurg Court Chicago, Ill.

REVOLT!

The little boy's body sat bolt upright in the rough wooden chair, but his mind was very busy.

This was his weekly hour of revolt.

The kindly lady who could never seem to find her glasses would have been terribly shocked if she had known what was going on inside the little boy's mind.

"You must love Jesus", she said every Sunday, "and God."

The little boy did not say anything. He was afraid to say anything; he was almost afraid that something would happen to him because of the things he thought.

Love God! Who was always picking on people for having a good time, and sending little boys to hell because they couldn't do better in a world which he had made so hard! Why didn't God take some one his own size?

Love Jesus! The little boy looked up at the picture which hung on the Sunday school wall. It showed a pale young man with flabby forearms and a sad expression. The young man had red whiskers.

Then the little boy looked across to the other wall. There was Daniel, good old Daniel, standing off the lions. The little boy liked Daniel. He liked David, too, with the trusty sling that landed a stone square on the forehead of Goliath.

Sunday was Jesus' day; it was wrong to feel comfortable or laugh on Sunday.

The little boy was glad when the superintendent thumped the bell and announced: "We will now sing the closing hymn."

Years went by and the boy grew up and became a business man.

He began to wonder about Jesus.

He said to himself: "Only strong magnetic men inspire great enthusiasm and build great organizations. Yet Jesus built the greatest organization of all. It is extraordinary."

He said, "I will read what the men who knew Jesus personally said about him. I will read about him as though he were a new historical character, about whom I had never heard anything at all."

The man was amazed.

A physical weakling! Where did they get that idea? Jesus pushed a plane and swung an adze; he was a successful carpenter. He slept outdoors and spent his days walking around his favorite lake. His muscles were so strong that when he drove the money-changers out, nobody dared to oppose him!

A kill-joy! He was the most popular dinner guest in Jerusalem!

A failure! He picked up twelve men from the bottom ranks of business and forged them into an organization that conquered the world.

When the man had finished his reading he exclaimed, "This is a man nobody knows."

"Some day", said he, "some one will write a book about Jesus.

So the man waited for some one to write the book, but no one did. Instead, more books were published about the "lamb of God" who was weak and unhappy and glad to die.

The man became impatient. One day he said, "I believe I will try to write that story, myself".

And he did.

It was a fine idea—to write that story. You will enjoy it immensely . . . a sequence of weekly chapters which will hold and inspire you . . . These chapters start NEXT WEEK in this newspaper . . . Look for them . . . Read them.

By BRUCE BARTON

Take Your Home Town Paper

For Worthwhile News

ADDISON NEWS

Mr. and Mrs. Lewis Davis and guests, Mrs. J. G. Elkin and daughters, visited Dr. Ralph Davis and family at Lake Keuka Sunday.

Girard Stiker, George Farnham and Charles Weatherby, motored to Lake Lamoka Tuesday.

Dr. Amos G. Stiker visited in Corning Tuesday.

Mr. and Mrs. James Park of Sheldrake spent the week-end in Addison, the guests of their parents, Mr. and Mrs. W. B. Leete and Mrs. Carrie Park.

Mr. and Mrs. James R. Hermans and sons, Charles Reynolds and James Russell Jr., of Ridgewood, N. J., are spending some time at the home of Miss Dorothy Reynolds on Maple street.

Mrs. W. R. Park and guest, Miss Helen Searles, have returned from a stay at Gibson Landing on Keuka Lake.

Mr. and Mrs. S. M. LaGrange visited the latter's brother in Elmira Sunday.

Mr. and Mrs. John Tobin and son Edward of Clifton Springs, called at the home of Mr. and Mrs. T. C. Tobin Sunday.

Mrs. Fred Erbland and children, Robert and Elizabeth Anne of Rochester, are visiting at the home of her mother, Mrs. D. L. McCarthy of Erwins.

Mrs. Fred Erbland of Rochester, Mrs. Julia Ginnane, Mrs. T. C. Tobin and daughter Nora, motored to Blossburg Friday.

Mrs. D. Mackay has returned from a visit with her daughter, Mrs. Frank Becket in Montclair, N. J.

Mr. and Mrs. Mordecai Casson of Elmira, spent the week-end with Mrs. D. Mackay.

Mr. and Mrs. John Hollis of Hornell were in town Monday.

Miss Norma Mackay of Hornell, spent the week-end with Mrs. D. Mackay.

Mr. and Mrs. E. D. Crane and Miss Elizabeth Harrison, called on friends in Campbell Sunday afternoon.

Mrs. F. D. Sutliff and Mrs. Frances Hoyt, motored to Camp Gorton on Wednesday.

Mrs. B. F. Toby has returned from a visit with Dr. and Mrs. L. S. Dodge of Wayland.

Girard Stiker spent the week-end as the guest of Dr. Ralph Davis and family at their summer home on Lake Keuka.

Charles Robertson of Annapolis, Md., left Sunday for Philadelphia to visit his brother, Delmar Robertson. On August 1 he starts on a Navy cruise of six weeks. This cruise will include the Azores, Nova Scotia and Hampton Roads.

Miss Doris Axtell of Mayville, N. Y., spent the week-end with the Rev. and Mrs. J. V. Axtell.

Mrs. A. B. Chatfield and Bligh Chatfield, have been visiting friends in Mansfield, Pa.

Ellen Aldrich has returned after a visit of two weeks with her mother, Mrs. Myra Aldrich in Batavia.

Mrs. James Coakley and son called on her mother in Osceola Friday.

Mrs. Fred Sutliff called on her sister, Mrs. A. J. Odle in Osceola Friday.

Mr. and Mrs. Eugene Tompkins of Elmira were in Addison Monday.

Mr. and Mrs. H. E. Queen and children Harold Jr. and Shirley, of Washington, D. C., spent Saturday and Sunday with the Rev. and Mrs. John V. Axtell.

Dr. and Mrs. E. J. Stuart of Corning were callers at the Presbyterian manse Sunday.

The Rev. I. MacKinstry and family of Avoca, were guests of the Rev. and Mrs. John V. Axtell Monday.

Miss Louise Harrison and Miss Mary Tobin were in Elmira Saturday afternoon.

Miss Elmira Robinson of Geneseo, who formerly taught in the Addison school, visited friends here Monday.

Robert Flynn of New York City is visiting his parents, Mr. and Mrs. Matthew Flynn.

Barney Hubbs spent the week-end at the Hubbs Cottage on Lake Keuka.

Gordon Dyer of Buffalo spent the week-end at his home here.

George Hargrave shot a hen hawk on the Clayton Finch farm Monday. The hawk had a wing spread of 47½ inches.

Willis R. Perry of Buffalo spent the week-end at his home on Tuscarora street.

Mr. and Mrs. C. A. Miller of Elmira, called on Addison relatives Sunday.

Mr. and Mrs. Herbert Boyle of Towanda, Pa., called on Addison friends Sunday.

Mr. and Mrs. Henry Roach of Bradford are visiting Mrs. Margaret Grange.

Mr. and Mrs. James H. Preece and daughter Pauline, and Mrs. Alene Petrie of Rochester, spent Sunday with Mrs. C. W. Pepper.

Mr. and Mrs. R. E. Hunt with their children Onalee and Edward, were in Brookfield Saturday night.

Mrs. Mabel Martin of Rochester, is a patient at the Addison Sanitarium.

Mrs. George Kibbe and Mrs. Lindblatt of Catherine Creek, were pleasant callers at the Sanitarium Tuesday.

Mrs. Martha Scutt, Almond Gardner, Martha Stein and Mr. and Mrs. Earl Severance spent Sunday in Addison.

Mr. and Mrs. Bert Rouse and Mr. and Mrs George Brown, also Mr. and Mrs. Ernest Yeaples and daughter of Erwins enjoyed a picnic with friends in Cohocton Sunday.

Louis Manley called on friends in North Jasper Sunday evening.

Mrs. R. C. Dewey and two sons are spending a few weeks with Mr. and Mrs. Wyatt Bebout.

Mr. and Mrs. V. S. Orr and Mr. and Mrs. Harvey Post have returned from a two-day fishing trip in Pennsylvania.

Miss May Sackett and Miss Hazel Space accompanied by Miss Mary C. Johnson, spent the week-end in the Pocono Mountains in Eastern Pennsylvania. Monday morning they motored to Newark, N. J., where Miss Johnson left them to sail Tuesday afternoon for her home in Tabriz, Persia. Miss Sackett and Miss Space returned Monday night.

Mrs. Clare Colvin and daughter Doris are spending two weeks in Austin, Pa.

Miss Betty Evans of Bath is spending a few weeks with her grandmother, Mrs. Flora Mose.

Mrs. Albert Root and daughter Wilma, accompanied by Miss Delores Zeliff, were in Corning Saturday evening.

Miss Thelma Tinklepaugh has returned to her home in Hornell after spending a few days with Addison relatives.

Mr. and Mrs. Winfred Huggins had as their guests Sunday, Mr. and Mrs. Thompson Huggins, Miss Mary Huggins and Mr. and Mrs. Harry Bailey of Presho.

Lawrence Marble and George Boldman of Owego, are spending the week with the latter's grandmother, Mrs. Martha Boldman on Farnham street.

Bobbie Gee of Bath is spending a week with his grandparents, Mr. and Mrs. Enos Hadlock.

Mr. and Mrs. Robert Apgar and daughter Madeline, also Mr. and Mrs. Frank Rapalee, were in Nelson Sunday.

Herman Hadlock has returned to work after being confined to his home several days by illness.

Mr. and Mrs. Joseph Allen and Esther Docherty, spent Sunday with Mr. and Mrs. James Stilson in Gold, Pa.

Mrs. Ida Smith is visiting friends in Geneseo for a few days.

Mrs. E. M. Runyan and daughters Leanore and Unola, are spending several days with relatives in Medina.

Mrs. Jennie Beardsley is visiting her daughter, Mrs. Samuel Perry in Rathbone township.

James Tinklepaugh of Hornell is spending a few days with his cousin, Wendell Root.

Clare Secore of Rochester has been spending the past two weeks with relatives and friends in Addison.

Mr. and Mrs. Harold Rouse and daughter Doris, motored to Moreland to visit Mr. and Mrs. Claude Gates Sunday.

Mrs. Earl Beatty and nephew Curtis Oakley in company with Mr. and Mrs. O. B. Kirk and family of Corning, spent Sunday at the home of Mrs. Browing and family in Wellsville.

Kenneth Severance of Winston-Salem, N. C., spent several days with Mrs. N. Closson recently.

Mr. and Mrs. Fred Sly and son William and Mrs. Sara Mann, visited Mrs. Hattie Sly Sunday.

Mrs. Lanson Swan, Mrs. Laura Green and daughter Shirley, and Mrs. Daniel Lackey called on Mrs. John Brink of Fairview Monday afternoon.

Warren Severance has returned to Bath after spending the past week at the home of Mrs. Norman Closson.

Mr. and Mrs. Orson Schoonover and children of Corning spent Sunday with Mr. and Mrs. Leo Gardner.

Mrs. Grace Gosper of the Goodhue spent Tuesday with Mrs. John Gee.

Mr. and Mrs. Ray Cook and Mr. and Mrs. Charles Boldman were calling on friends in Wellsville Saturday evening.

Miss Pauline Jackson spent the week-end at the home of Mrs. Stalker in Elkland.

Clare Williams of Corning is visiting friends on William street.

Mr. and Mrs. Perry Walrath, also, Mr. and Mrs. Fay Van Orsdale and son Ira of Woodhull, were Sunday guests of Earl Walrath and family.

Walter Strait and family have returned from a visit with relatives at Turtle Point, Pa. They were accompanied by Mrs. Ella Stroud of Woodhull.

Mr. and Mrs. Guy Cook motored to Elmira Monday.

Mr. and Mrs. Edgar Dann and children Kenneth and Marian spent Sunday in Osceola.

Mr. and Mrs. Edgar Dann and daughters Evelyn and Marian, were in Corning Monday afternoon.

Mr. and Mrs. John Bushinger and son John, also Mr. and Mrs. Scherdmel of Rochester, are spending a few days with Mr. and Mrs. A. Schlegel of Grove street.

Mrs. Mildred Spencer and family were in Rathbone visiting relatives on Thursday.

Mr. and Mrs. George Widger and their granddaughter, Miss Bertha Allen, spent Friday at Bluff Point.

Mr. and Mrs. Menzo Parker of Painted Post spent the week-end with Mr. and Mrs. Henry Hotaling on Front street.

Mr. and Mrs. Leo Volin, daughter Mary and son Leon of Pittsfield, Mass., Mr. and Mrs. Eugene Volin and son Donald of Corning, Mr. and Mrs. Conrad Bedient and sons of Hornby and Miss Bertha Allen of Hornell were Sunday guests of Mr. and Mrs. George Widger.

Mr. and Mrs. T. E. Dartt and children spent Saturday at Cranberry Lake.

Mr. and Mrs. Archie Haskins of Elmira were Sunday guests of Mr. and Mrs. George L. Smith.

BOYDS CORNERS

Marion Lewis and Earl Fenton were in Hornell, Saturday.

Andrew Taft and Lynn Stuart were in Jasper, Saturday evening.

The Rev. and Mrs. George Orton are attending a Bible Conference at Lime Lake.

Mr. and Mrs. N. J. Stuart and Mr. and Mrs. Wesley Searles visited Mr. and Mrs. Tew in Woodhull recently.

Glenn Boyd narrowly escaped a serious injury on the head, Saturday by a pitchfork, which was thrown on the mow, and came down, striking hif on the head. Dr. Preston attended him.

Rev. E. T. Cook of Jasper had charge of the services at N. Jasper, Sunday. The Hedgesville people attended there.

The family of Mr. and Mrs. Harry Preece gathered at their place Saturday in honor of their mother's birthday. Those present were Mr. and Mrs. James Preece and daughter, Miss Pauline, of Rochester, Mr. and Mrs. Will Preece, Mr. and Mrs. Frank Leon and three boys.

Little Glenn Toombs is spending some time with his grandmother, Mrs. Garner at Harrison Valley.

Mr. and Mrs. Will Brotzman visited their son, Mr. and Mrs. Lloyd Brotzman at Woodhull, Sunday.

Mr .and Mrs. Wilbur Morris enjoyed a picnic at Keuka Lake, Sunday.

Mr. and Mrs. Alvin Jones spent Sunday with their son, Remer Jones and family.

Simon D. Hickey has returned to Akron, O., after spending a week at his home on Front street.

Lucile Chart, Betty Gene Hickey, Alice Magoon and Ruth Dininny are enjoying a week's camping at Camp Conifer, Girl Scout Camp.

Miss Edna Hewson and Miss Anna Harkness of Mansfield; Mr. and Mrs. Wendell Chapelle and Mrs. F. H. Chapelle of the Goodhue, spent Saturday evening at the home of Mr. and Mrs. S. D. Hickey.

Mrs. Mary Mose and Mrs. Willard Mose were shopping in Addison Monday.

Mr. and Mrs. Francis Cisco and family visited Mr. and Mrs. Archie Wilson on the Clendenna, recently.

Catherine and Isabel Troy are visiting relatives in Presho.

Walter Strait, Mrs. Mildred Spencer and children Bernard and Barbara, visited Watkins Glen on Sunday.

Miss Edna Fisher of Brooklyn is the guest of Mr. and Mrs. A. B. Miner on Maple street.

Mr. and Mrs. John Durkin spent the week-end with Mr. and Mrs. Charles McCafrey in Allegany.

Mr. and Mrs. Charles Sutton have returned to Elmira after spending a week with Mr. and Mrs. Charles Wilcox.

Mr. and Mrs. J. H. Putnam of Lawrenceville and Mr. and Mrs. Clarence Stephens of Nelson, called at the home of Mr. and Mrs. Frank Carpenter Sunday.

Mrs. Leo Gardner spent Monday evening with her mother, Mrs. H. D. Troop in Corning.

Mrs. C. E. Benedict and son Lawrence were callers in Bath Tuesday.

Mr. and Mrs. Raymond Hough of Bath called on Mr. and Mrs. George M. Smith Sunday.

Mr. and Mrs. A. W. Taber and daughter, also John Hansen and Miss Josephine Hansen, were guests of Mr. and Mrs. T. E. Dart Sunday.

Mr. and Mrs. Fred Frost with their children, Edith May and Shirley Ann, spent Sunday at Keuka Lake.

Mrs. Burr MacDougal of Montour Falls, is spending a few days with her parents, Mr. and Mrs. Frank Whitmore.

Duane Jackson and Roy Teachman were in Buffalo Tuesday.

WOODHULL

Mr. and Mrs. Chester Weyman with their daughters, Barbara and Virginia of Nyack were guests of Mr. and Mrs. Charles Kilmer, Wednesday.

Miss Genevieve Potter attended the play in Jasper, last week.

Saron Husted and son Arnold of Great Barrington, Mass., are visiting Mr. and Mrs. John Husted and other friends.

Mark Cornell and family have moved from the Ray Symonds house on Main Street to Hornell.

Mrs. Otis Reynolds and son Reginald of Corning called on Mrs. Dolly Reynolds, Saturday.

Mrs. Earl Calkins, son Sherman, Mrs. Bernard Brown, son Benedict and Mr. and Mrs. Earle Brown spent Thursday afternoon in Corning.

Mr. and Mrs. Sylvester Thompson and daughter of Tuscarora called on Mr. and Mrs. J. J. Johnson, recently.

Miss Marriam Hackett spent Thursday with Mrs. Frank Dart in Corning.

Mr. and Mrs. Ray Stewart and daughter Onnolee of Canisteo called on Mrs. Mary Brown, Sunday.

Bernard Miller was in Hornell, Friday.

Mr. and Mrs. Charles Pederson of New York City visited their parents, Mr. and Mrs. Charles Hallett, the last of the week. Mrs. Pederson will spent the summer here.

Mrs. Julius Mason and daughter, Juliette were in Addison, Thursday.

E. A. Williams of Bradford, Pa., spent Tuesday night with E. G. Husted.

Bert Barton of Binghamton was a recent visitor at the home of Mr. and Mrs. Richard Calkins.

Mr. and Mrs. Bert Rhodee and son Burdette of Wellsville were week-end guests at the home of Mr. and Mrs. Fred Lewis.

The Rev. and Mrs. Robert Horton of Troupsburg were in town on business, Monday.

Mrs. Ella Stroud in company with Mrs. Mildred Spencer and Walter Strait of Addison visited friends in Turtle Point, Pa. Sunday.

Mr. and Mrs. George Andrus were callers in Troupsburg, Thursday evening.

Mr. and Mrs. Elwyn Ten Broeck spent Sunday with Mrs. Nora Sly in Avoca.

Mr. and Mrs. Harold Potter of Westfield, Pa., visited their parents the last of the week.

Mrs. Roy Colgrove and daughter Betty of Painted Post visited Mr. and Mrs. William Colgrove this week.

Roy Munson returned home Sunday after spending two weeks with his uncle Howard Leach and family in Elmira.

Charles Preston with his son Merritt of Elmira called on Mr. and Mrs. Will Mead.

Mr. and Mrs. Frank Collins of Elmira called on Mr. and Mrs. Elwyn Ten Broeck, Sunday.

H. E. Rising of Corning was a business caller here, Monday.

Mrs. W. P. Symonds called on friends in Addison, Thursday.

Mrs. Elwyn Williams and son Gary and Mrs. Bernard Brown and son Benedict called on Mrs. Frank Dart in Corning, Saturday.

Miss Genevieve Clark of Fairport, and Miss Viola Williams of Ithaca were week-end guests of Mrs. Carl Carpenter.

The Misses Myrtle Paul and Minnie Husted were business callers in Addison, Thursday.

Mr. and Mrs. Harry Demies of Jasper spent Wednesday evening here.

Mrs. Paul Owens, Mrs. Cora Connors, Mrs. Minnie Casa and Mrs. C. D. Munson were in Cameron, Wednesday.

Irving Smith of Bath was here on business, Wednesday.

Mrs. R. W. Deck was in Elnkland, Pa., Thursday.

Miss Genevieve Potter and Robert Whitaker spent Friday evening with Mrs. Oscar Dyer in Hopperville.

Carl Drake, J. J. Johnson and Wallace Moore were in Freeman, Thursday.

Miss Anna Kahler of Big Flats visited Mrs. Leon Quick, Wednesday.

Mr. and Mrs. Clyde Payne visited friends in Jasper, Sunday.

Mr. and Mrs. Lawrence Leach, daughter Alenda, and guests Miss Muriel Bardwell, Mr. and Mrs. Howard Bardwell and daughter Joyce were guests of Mr. and Mrs. John Bardwell in Canaseraga, Sunday.

The Rev. and Mrs. B. R. Croft and son Laverne are spending the week at the Bible Conference in Machias.

Mrs. Myron Bebout, who suffered a severe heart attack one day last week is slowly recovering at the home of her son, C. J. Bebout.

Mrs. Mary Brown visited in Canisteo, Monday afternoon.

Clair Lamphere was ill with measles, last week.

Mr. and Mrs. Paul Bassett and daughter Pauline of Mt. Morris visited relatives here, Sunday.

Orvis and Aaron Mosher of Caton were recent guests of Mr. and Mrs. Will Mead.

R. E. Hunt of Addison was in town, Thursday.

Arthur Quick of Sayre, Pa., spent Wednesday with relatives in town.

R . L. Stanford of Freeman was a business caller here, Wednesday.

Bernard Miller, Myron Leach and Marion Jackson attended the chest clinic in Addison, last week.

W. B. Schwenke of Elmira is spending a few days in town.

Sol Phillips of Westfield is spending a few days in town.

Miss Esther Wormley of Campbell is visiting Mrs. Lee Heckman.

C. W. Tubbs is ill at his home.

The Rev. and Mrs. Shipman, son Harold and Mr. and Mrs. Lewis Shipman and daughter Shirley of Akron, O., called on Mr. and Mrs. William Olmstead, Saturday.

Mrs. Joe Walrod and daughter Genevieve of Clayton, N. Y. visited Mr. and Mrs. Roy Gotham several days during the past week.

Mrs. Lloyd Brotzman, Mrs. Homer Brotzman and daughter Jen were supper guests of Mr. and Mrs. W. J. Brotzman in Jasper, Friday.

Mrs. Frank Dart of Corning called on relatives here, last week.

Leon Quick, who has employment out of town, spent Monday night with his family.

Howard Taft, Serrel Taft, and Harold Taft were in Penn Yan, Sunday.

Mr. and Mrs. Lawrence Leach and daughter Alenda were in Canisteo, Monday evening.

Mr. and Mrs. Roy Gotham, son Richard and guests, Mrs. Joe Walrod and daughter Genevieve spent Monday in Elmira.

Mr. and Mrs. Howard Wilson of Elmira visited Mr. and Mrs. Ernest Husted, last week.

Mr .and Mrs. Bert Lamphere with their children, Clair, Bernadine and Verda, and Mr. and Mrs. Harold Potter were shopping in Corning, Friday.

Lloyd Deck visited in Troupsburg one day last week.

Mr. and Mrs. Orville Wells and Mr. and Mrs. Alex Corbett of Buffalo called on Mr. and Mrs. Henry Myers, Saturday.

Carl Davis of Jasper was a caller here, one day last week.

Miss Velma Simons of South Canisteo called on friends here, Friday.

Mr. and Mrs. Lorenzo Hall and daughter of Austinburg visited Mr. and Mrs. Basil Ladd the first of last week.

Mrs. Roie H. Cornell of Ithaca and C. N. Stevens of Dundee spent the last of the week with their sister, Mrs. B. R. Croft, and family.

Mr. and Mrs. Howard Symonds and daughter Kate were in Canisteo, Wednesday.

Otis Colgrove and Hugh Boyd enjoyed a trip to Niagara Falls, recently.

Miss Minnie Husted and Miss Myrtle Paul visited Mrs. Marion Crans in Rock Stream, last Wednesday.

J. J. Johnson and Wallace Moore called on Reuben Johnson in Keenyville, Pa., Sunday evening.

Mr. and Mrs. Leonard Hoaglin of Addison were in town, Wednesday.

Mr. and Mrs. Frank Acker and son Elwyn of Buffalo and Mrs. Charles Greatsinger of Lakeville visited their brother, Dan Mart and family, Thursday.

Mr. and Mrs. Walter Johnson, Miss Loie Williams and Harold Husted enjoyed a picnic dinner at Goodhue Lake, recently.

Donald Olin, Leon Johnson and Sanky Johnson were in Penn Yan one day last week.

Howard Husted and Robert Mason were in Corning, Thursday.

Mrs. William Wiley who has been assisting at the home of Mrs. Anne Smith in Jasper, spent the week-end at her home here. Mrs. Smith's condition does not improve.

Mr. and Mrs. George Bebout of Addison called on Mr. and Mrs. C. J. Bebout and Mr. and Mrs. Myron Bebout, Friday evening.

Mr. and Mrs. John Allen and Kenneth Allen were callers in Troupsburg, Sunday.

Homer Brotzman of Elmira spent Sunday with Mr. and Mrs. Lloyd Brotzman. He was accompanied home by Mrs. Brotzman and their children, Jen and Lynn who spent the past week there.

Mr. and Mrs. Henry Merchant of North Jasper were dinner guests at the home of Mr . and Mrs. George Andrus, Sunday.

Mrs. Leon Quick and daughter Phyllis visited at the home of Arthur Quick in Sayre, Pa., last week.

Mr. and Mrs. Fred E. Matteson of Nunda visited the Rev. and Mrs. B. R. Croft, Sunday evening. They were accompanied home by Mrs. Roie Cornell.

Mr. and Mrs. Bert Van Wie were shopping in Hornell, Saturday.

Mrs. Myrtle Deck and son Lloyd were in Canisteo on business, Monday afternoon.

Mr. and Mrs. Asa Smith were guests of Mr. and Mrs. M. E. Colvin in Lyons, Sunday and Monday.

Mrs. Bernice Benn of Jasper called on Mrs. Elcy Mayo, recently.

HOPPERVILLE

The base ball game played between Hopperville and Borden Sunday resulted in a victory for Hopperville, the score being 12 to 7.

W. J. Everts was in Addison on business one day last week.

George Potter and family spent Sunday at the home of Oscar Dyer.

Arthur Everts of Coopers Plains is visiting relatives in this place.

Ray Wormley and three children were in Troupsburg Thursday night to attend the church supper held in the M. E. Church.

Mrs. Ida Symonds visited her daughter, Mrs. Paul Symonds Sunday.

Clarence Doty and family of Wayland spent Sunday with Mr. and Mrs. Walter Everts.

Charles Reynolds and family and Andrew Van Orsdale and family visited in Campbell one day last week.

Mr. and Mrs. Steve Seeley and son called at the home of Paul Symonds Sunday.

Lee Heckman called on friends in Jasper Sunday.

RATHBONE

(Received too late for publication last week.)

R. L. Glen of Elmira was a busicaller here, Wednesday.

Mrs. John Cole was a caller at Goodhue Lake, Tuesday.

Francis Reynolds, who has been ill at the home of his grandparents, the past week has returned to his home.

Mr .and Mrs. Charles Fowler motored the first of the week to Goodhue Lake.

Thomas Wellman was a business caller in Addison this week.

Many from here attended the ice cream social and band concert at Cameron Mills, Thursday night. The social was for the benefit of the Canisteo Valley Band.

Mrs. Jacob Salisbury, a former resident of this vicinity, was buried last Sunday.

Miss Muriel Bardwell of Danbury, Conn., and Mr. and Mrs. Howard Bardwell and daughter Joyce of Ithaca were guests of Mr. and Mrs. Lawrence Leach, Saturday.

Mrs. Anna Hackett was in Hornell, Wednesday.

Mr. and Mrs. Ray Smith, children Robert and Phyllis, of Waverly were calling on relatives here, Friday.

C. J. Davis was in Addison on business, Friday.

COMING

TIGER BILL'S BIG TWO RING CIRCUS

ADDISON, JULY 29

ADMISSION

10c—Children Adults—25c

DOORS OPEN 2:00 and 7:30 P. M.

SHOW GROUNDS

NOBLE'S LOT ON ROUTE 17

The MOST SENSATIONAL VALUES EVER OFFERED

THURSDAY, FRIDAY and SATURDAY ONLY

Once Every Season We Use This Means of Disposing of Our Surplus Stock to Conform With Our Policy of Not Carrying Over Any Merchandise

SEMI-ANNUAL TWO - FOR - ONE CLEARANCE SALE

We Have Originated the TWO - FOR-ONE inThis Town and Our Values Are Sensational and Worth While

Ladies' Coats $1.00 Select any coat, pay the regular price and you can have another Coat FOR ONE DOLLAR

DRESSES $1.00 Pick out any Dress you like, pay the regular price and you can have another FOR ONE DOLLAR

Boys' Suits $1.00 One for Regular Price Another FOR ONE DOLLAR

Men's Suits $1.00 Take your pick from our Suits, pay the marked price and you can have another FOR ONE DOLLAR

Topcoats $1.00 Select any Coat you like and pay the regular price, then select another FOR ONE DOLLAR

FOR EXAMPLE: Pay $15.00 for any article marked $15.00, then select another $15.00 article and buy both for $16.00. In other words, $30.00 worth for $16.00. TWO-FOR-ONE SALE

THE STORE OF MANY FRIENDS

Mathews Stores Inc.

44 EAST MARKET ST.

CORNING, N. Y.

FOR EXAMPLE: You can buy a Coat and a Dress or a Suit and Topcoat or two Coats and two Dresses. You may divide the cost with a friend or neighbor. TWO-FOR-ONE SALE

EVERY SALE FINAL—NO EXCHANGES —NO ALTERATIONS—NO RESERVES— NOTHING CHARGED

Business and Professional Directory

DELMAR M. DARRIN
Attorney and Counselor-at-Law
Office over Sackett & Taber's
25 Main St. Addison, N. Y.

MRS. ELLEN M. HICKEY
BEAUTICIAN
Hair Cutting Finger Waving
Marcelling Manicuring
Facials Shampooing Arching
64 Maple St. Phone 29-R-3

MORDECAI CASSON, Jr.
Counselor-at-Law
Addison, N. Y.

HARRY K. FRITTS
TYPEWRITERS
All Makes Sold and Repaired
Front Street Addison, N. Y.
Phone 42-R

Attorney and Counselor-at-Law
Addison, N. Y.
CHARLES L. CRANE

DR. AMOS G. STIKER
Dentist
Hours: 9 to 12; 1 to 5
Addison, N. Y.

TOWING SERVICE
Gasoline—Oils—Accessories
Tires—Radios—Repair Work
WALL STREET GARAGE
L. L. Towner & Sons

WATCHES, CLOCKS, JEWELRY
Carefully Repaired
JOHN E. PETERSON, Jeweler
Next to Post Office

STATIONERY NEWSPAPERS
SPORTING GOODS
PERIODICALS CONFECTIONERY
TOBACCO AND CIGARS
TYSON'S NEWS STORE

WILL B. LEETE
General Insurance
27 Maple St. Phone 81-J
Addison, New York

NOTICE TO CREDITORS

Pursuant to an order of Hon. John C. Wheeler, the Surrogate of the County of Steuben, in Surrogate's Court, notice is hereby given that all persons having claims against Edna Quick, late of the town of Canisteo in said County of Steuben, deceased, are required to exhibit the same, with the vouchers thereof to the undersigned, the administrator of the goods, chattels and credits of said deceased at the Law Offices of Charles L. Crane, in the Village of Addison in said County of Steuben, on or before the 1st day of January, 1933.

Dated June 29, 1932.

Fay Learn,
Administrator

Charles L. Crane,
Attorney for Admr.,
Addison, N. Y. 26-26t

NOTICE TO CREDITORS

Pursuant to an order of Hon. John C. Wheeler, the Surrogate of the County of Steuben, in Surrogate's Court, notice is hereby given that all persons having claims against Amelia Gurnsey late of the Town of Woodhull in said county of Steuben, deceased, are required to exhibit the same, with the vouchers thereof to the undersigned, the Executor of the last will and testament of said deceased at the Law Offices of Charles L. Crane in the Village of Addison in the said county of Steuben, on or before the 6th day of December, 1932.

Dated, May 27, 1932.

Lester C. Gurnsey,
Executor

Charles L. Crane,
Attorney for Executor,
Addison, N. Y. 22-26c

NOTICE TO CREDITORS

Pursuant to an order of Hon. John C. Wheeler, the Surrogate of the County of Steuben, in Surrogate's Court, notice is hereby given that all persons having claims against Oral C. Rowley late of the Town of Tuscarora in said County of Steuben, deceased, are required to exhibit the same with vouchers thereof to the undersigned, the Administratrix of the goods, chattels and credits of said deceased at the Law Offices of Charles L. Crane in the Village of Addison in said County of Steuben, on or before the 15th day of January, 1933.

Dated July 6, 1932

Muril Rowley Kent
Administratrix

Charles L. Crane,
Attorney for admrx.,
Addison, N. Y. 27-26t

Patronize Your Home Town Paper

SURROGATE'S COURT STEUBEN COUNTY

In the Matter of the Sale of Real Estate of Loren Strait, Deceased.

In pursuance of the order of Hon. John C. Wheeler, Surrogate of Steuben County, made the 9th day of July, 1932 and filed in the Surrogate's Office in the Village of Bath, N. Y., I the undersigned Administrator of the Goods, chattels and credits of Loren Strait, late of the Town of Tuscarora, Steuben County, New York, deceased, will sell at Public Auction on the 9th day of August, 1932 at 10 o'clock A. M., at the front door of the Law Office of Mordecai Casson, in the Village of Addison, New York.

ALL THAT TRACT OR PARCEL OF LAND, situate in the Town of Tuscarora, Steuben County, New York, and being part of lot number two, bounded and described as follows:

On the south by the public highway; on the east by lands of Mrs. J. Hepworth; on the north by the lot line and on the west by lands of Heman R. Williams, containing about seven acres of land being the same premises conveyed to said Loren Strait by Solomon Chase and Margaret Chase by deed dated April 24th, 1888, and being the same premises conveyed to said Solomon Chase by Eleazer Albee and wife by deed dated the 12th day of October, 1887, which said deeds are recorded in Steuben County Clerk's Office.

Dated, July 11, 1932.

Norman Strait,
Administrator

Mordecai Casson,
Attorney for Admr.
Addison, N. Y. 28-4t

NOTICE TO CREDITORS

Pursuant to an order of Hon. John C. Wheeler, Surrogate of the County of Steuben, notice is hereby given according to law, to all persons having claims against William M. Welch, late of the Town of Rathbone, in the said county, deceased, to present same with vouchers thereof, to the undersigned administrator of the Last Will and Testament of the said deceased, at the law office of Hugh A. Varn and James O. Sebring, in the Village of Addison, said county, on or before the 26th day of November, 1932.

Dated this 23rd day of May, 1932.

Hugh. A, Varn,
Administrator

Hugh A. Varn,
Attorney for Administrator 21-26t

NOTICE TO CREDITORS

Pursuant to an order of Hon. John C. Wheeler, the Surrogate of the County of Steuben, in Surrogate's Court, notice is hereby given that all persons having claims against Daniel Collins late of the town of Addison in said County of Steuben, deceased, are required to exhibit the same, with the vouchers thereof to the undersigned, the Executrix of the last will and testament of the said deceased, at the law offices of Delmar M. Darrin in the Village of Addison in said County of Steuben, on or before the 26th day of November, 1932.

Dated May 24, 1932.

Ellen, Collins,
Executrix.

Delmar M. Darrin,
Attorney for Exrx.,
Addison, N. Y. 21-26t

NOTICE TO CREDITORS

Pursuant to an order of Hon. John C. Wheeler, the Surrogate of the County of Steuben, in Surrogate's Court, notice is hereby given that all persons having claims against Bryant H. Woodhouse, late of the village of Addison in said County of Steuben, deceased, are required to exhibit the same, with the vouchers thereof, to the undersigned, the Executrix of the last will and testament of said deceased at the Law Offices of Charles L. Crane in the Village of Addison in said County of Steuben on or before the 1st day of November, 1932.

Dated, April 22, 1932.

Maple Woodhouse,
Executrix.

Charles L. Crane,
Attorney for Exrx.,
Addison, N. Y. 17-26t

NOTICE TO CREDITORS

Pursuant to an order of Hon. John C. Wheeler Surrogate of the County of Steuben, notice is hereby given according to law, to all persons having claims against Jacob Fix, late of the Village of Addison, and said county, deceased, to present the same with the vouchers thereof to the undersigned administrator of all and singular, the Goods, Chattels and Credits of the said deceased, at the law office of Hugh A. Varn and James O. Sebring, in the Village of Addison, said county, on or before the 26th day of November, 1932.

Dated this 23rd day of May, 1932.

Frank C. Fix,
Administrator.

Hugh A. Varn,
Attorney for Administrator 21-26t

BE LOYAL
To Your Town
as well as to your Country
PATRONIZE YOUR LOCAL MERCHANTS

NOTICE OF SALE

Pursuant to an order of Hon. John C. Wheeler, Surrogate of the County of Steuben, duly made and entered in the office of the said Surrogate, I shall expose at public sale to the highest bidder, at the front door of the law offices of Charles L. Crane in the Village of Addison, N. Y., on the 13th day of August, 1932, at ten o'clock in the forenoon of that day, the interest of Alfred B. Chatfield, late of the Village of Addison, Steuben County, N. Y., in and to the following described real estate, viz:,

PARCEL NO. 1

ALL THAT TRACT OR PARCEL OF LAND situate in the Town and Village of Addison, County of Steuben and State of New York, and bounded and described as follows: bounded on the east by Brooks Street, on the north by the Village lot known as the Sullivan lot (now occupied by O. J. Hill), on the west by lands of Henry Baldwin and on the south by a line parallel with the south line of said Sullivan lot and fifty-five feet south therefrom; said lot being in width on said Brooks Street fifty-five feet and twelve rods in length east and west, and being the same lands conveyed by Erastus Brooks to A. Houghtaling and by A. Houghtaling and wife to Frances A. Wilson, December 11, 1884. Being the same premises conveyed to William Donegan and Margaret Donegan, his wife, by deed recorded in the Office of the Clerk of the County of Steuben in Liber 242 of Deeds at page 168.

The said property was conveyed to the said Alfred B. Chatfield by deed recorded in the office of the Clerk of the County of Steuben. Said property is subject to a mortgage now owned by William C. Newcomb of Rathbone, N. Y., upon which there is due the sum of $1400.00 with interest from June 10, 1931. Said mortgage is recorded in said County Clerk's Office in Liber 196 of Mortgages at page 329.

Said property is also subject to a mortgage now owned by The First National Bank of Addison, N. Y., upon which there is due the sum of $2200.00 with interest from the 28th day of June, 1931, which said mortgage is recorded in Steuben County Clerk's Office in Liber 216 of Mortgages at page 315.

This property is also subject to dower interest of Lillie M. Chatfield, widow of decedent.

PARCEL NO. 2

An undivided one-third interest in and to ALL THAT TRACT OR PARCEL OF LAND, situate in the Town of Addison, known and distinguished as foundry property, bounded and described as follows: Beginning at the north west corner of lot number 27 in the Waumbough plot of said village of Addison and running thence along line thereof south 21 degrees east 2 chains; thence south 14 degrees east 14 rods to the Tuscarora Creek; thence up said creek 10 rods thence north 21 degrees, west 17 rods to Tuscarora St., thence along Tuscarora Street to the place of beginning, containing 1½ acres of land be the same more or less.

Also all that certain other Village Lot situate in said Village of Addison and which is bounded and described as follows: On the north by a village lot owned by G. W. Holmes; on the south by the lot above described; on the east by the lot above described; on the west by Tuscarora Street, containing one-quarter of an acre of land, being the same premises described in deed recorded in Steuben County Clerk's Office in Liber 200 of deeds at page 258.

Said Parcel No. 2 in its entirety is subject to a mortgage of $300.00 and interest from April 21, 1923, owned by the estate of Harry K. Chatfield, deceased.

This property is subject to dower interest of Lillie M. Chatfield as widow of said decedent.

ALSO THE FOLLOWING DESCRIBED PERSONAL PROPERTY:

One Chandler Automobile Truck.

One Chevrolet Automobile Landeau.

All unpaid accounts due from others to the said Alfred B. Chatfield.

Dated July 12, 1932.

Lillie M. Chatfield,
Adm'x Alfred B. Chatfield,
deceased

Charles L. Crane
Attorney for Adm.
Addison, N. Y. 28-4t

NOTICE TO CREDITORS

Pursuant to an order of Hon. John C. Wheeler, the Surrogate of the County of Steuben, in Surrogate's Court, notice is hereby given that all persons having claims against Thomas L. Wood late of the Town of Woodhull in said County of Steuben, deceased, are required to exhibit the same, with the vouchers thereof to the undersigned, the Administratrix of the goods, chattels and credits, of said deceased at the law offices of Charles L. Crane in the Village of Addison, in said County of Steuben, on or before the 1st day of December, 1932.

Dated, May 24, 1932.

Virginia M. Pierce,
Administratrix.

Charles L. Crane,
Attorney for Admrx.,
Addison, N. Y. 21-26t

Uncle Ab says, no matter what economists may tell you, supply always equals demand.

Kin of Washington

Anne Madison Washington, great-great-great-great-niece of George Washington has been given exclusive passenger rights to fly with Major Doolittle on his dawn to dusk Bicentennial flight.

County Women Part Of Large Organization

Every homemaker in the county has available to her a service which is capable of assisting in practically every problem relating to her home and family. This is the state extension service and its local branch is the county Home Bureau.

Our county organization includes a membership of about 500 women but the service may be extended to any homemaker or any person in the county. The members have the advantage of assisting in planning the regular program of work which is carried on each year. The local organization includes 25 community units each having its own group of officers and each making out its own program of work for the year. The county organization is under the direct leadership of an executive Committee representing the various parts of the county. Women serving now on the Executive Committee are: Chairman, Mrs. Arch Sandford, Hammondsport; Vice - Chairman, Mrs. LeRoy Smith, Hornell; Secretary, Mrs. R. P. Thatcher, Canisteo; Directors: Mrs. Albert Lander, Cohocton; Mrs. F. W. Ives, Avoca; Mrs. Sewall Evans, Campbell; Mrs. Olin Harrison, Corning.

The Steuben County group according to the 1931 report by Dean A. R. Mann of the New York State College of Home Economics, is only a small part of a state-wide organization. The report holds some information interesting to Steuben County folks.

Dean Mann tells of the spread of interest in extension service during the last year through a further growth in demand and increase in the number of homemakers and their organizations participating. Of the 56 rural counties of the state, 41 had maintained Home Bureau organizations and in addition three of the larger cities. Dean Mann feels that one of the significant developments in country life is to be found in the growth in knowledge among farm women as a product of their organized association with extension service.

The membership in the 44 county Home Bureaus in 1931 totaled 27,016. In connecton with membership Dean Mann says that while it is conducted in order to develop rural responsibilities and initiative, the "open door" policy is maintained for all meetings. No one is more concerned about reaching all the homes of the county with extension service than is the satisfied, progressive Home Bureau member who realizes what extension service has done for her.

MAKE COTTON HATS SAYS M. I. DESIGNER

Rochester—To meet the vogue of fresh cotton frocks for warm months, accompany them with hats of cotton and linen, much newer than straw, says Mrs. Jean MacCargo Stampe, instructor in design at Mechanics Institute.

Have the hat of pique, coarse or fine linen, terry cloth, mesh fabric—in short, any one of a variety of fabrics that suggests a correspond- example, for sports wear, pick a nubby or mesh weave; for tailored or street costume, adopt the stitched lenen or pique and with thin afternoon gowns, wear a wide-brimmed linen hat.

Since their construction is simple obtain a pattern made by one of the manufacturers of commercial patterns and make the hat yourself. Follow the two or three variations in design offered by the pattern to have a hat of inexpensive material to match every costume.

NOTICE TO CREDITORS

Pursuant to an order of Hon. John C. Wheeler, the Surrogate of the County of Steuben, in Surrogate's Court, notice is hereby given that all persons having claims against Austin Benedict, late of the town of Tuscarora in said County of Steuben, deceased, are required to exhibit the same, with the vouchers thereof to the undersigned, the Executor of the last will and testament of said deceased at the law office of Mordecai Casson in the Village of Addison in the said County of Steuben, on or before the 26th day of November, 1932.

Dated May 19, 1932.

B. B. Wells, Executor.

Mordecai Casson
Attorney for Exr.
Addison, N. Y. 21-26t

Fourth Installment

SYNOPSIS: Johnny Breen, 16 years old, who has spent all his life aboard a Hudson river tugboat plying near New York, is tossed into the river by a terrific explosion which sinks the tug, drowns his mother and the man he called father. Ignorant, unschooled, and fear driven, he drags himself ashore, hides in the friendly darkness of a covered truck—only to be kicked out at dawn—and into the midst of a tough gang of boys who beat and chase him. He escapes into a basement doorway where he hides. The next day he is rescued and taken into the home of a Jewish family living in the rear of their second-hand clothing store. He works in the sweatshop store—and is openly courted by Becka—the young daughter. . . . The scene shifts to the home of the wealthy Van Horns—on 5th Avenue, where lives the bachelor—Gilbert Van Horn—in whose life there is a hidden chapter.

NOW GO ON WITH THE STORY

Gilbert Van Horn was never married or divorced. He never worked, never worried so far as the world knew, and seldom did anything to disturb the social balance of the outer world. Having been born into a prepared position, he agreed with life, and to a large extent life agreed with him. Gilbert Van Horn was considered a typical Van Bibber, a creature utterly unknown to fact, but beloved of fiction.

Gilbert was genial. Women were attracted to him; so general was this that the effect became negligible. He had good breeding and common sense and a certain lack of perception. The combination saved him from becoming an utter loss. Had he wished he might have married money but the thought never occurred to him. The daughters of a half dozen or so of the country's richest and hardest-working plutocrats might have accepted him, one at a time, of course.

These hard-working men might even have respected him. Gilbert Van Horn stripped like a heavyweight and had a wide reputation as an amateur pugilist.

But we must go a bit further with the story of this bachelor, prize fight fan and general all-'round favorite of fortune.

He was certain of a beneficent providence that looks out for gentlemen. To be a gentleman, as he understood it, was the highest ideal of, well, of a gentleman. He never got beyond that; it was like many of the great fundamental things, it was simply so, and no gentleman could question it, and still remain a gentleman. His code, for in those days it was the fashion to have one, included a frank understanding in advance. Whatever hopes he raised were always doomed to disappointment.

Gilbert had no desire to make money, for the frugal habits of his father had left the family fortune fairly well recuperated. It was not a colossal fortune, but it was ample, at least for a bachelor. His funds had been placed in trust and this did much to make him static. He was liberal, in a way, and when the feeling seized him, he could be downright generous, actually crippling himself for months on end to do a good turn for a friend. But the trustees saw to it that his generosity was confined entirely to his income.

At thirty-five Van Horn still believed in the beneficence of his particular fortune. He was growing slightly heavy as his bent for hard exercise slackened and his hair tinged with gray. At forty doubt seized him, doubt that overtakes all men as they approach those middle years when the little question begins to be heard—"What have you done, with your precious twenties and thirties?"

What had he done? Nothing in fact. But he did remember a lot of great times, times he was fond of recalling when in company with that wit, Judge Marvin Kelly, friend of his father and big brother to the orphan Gilbert Van Horn. Marvin Kelly, a politician, not unknown in Tammany Hall, a power and a philosopher, smoothed over much rough ground in the mental trail of Van Horn.

"Judge," he said one day as they were in the library smoking and talking, "a distant connection of mine has died, out in Kentucky, a Lambert; Hosea Lambert. He leaves a daughter Josephine. I'm thinking of having her on here. She's my nearest relative, so far as I know," he added, looking out of the window.

"How old?" Judge Kelly was practical.

"About twelve."

"H'm, safe enough—for a few years."

Josephine arrived in New York, a little girl with a sash and very long legs who rolled a hoop. It was another milestone in the life of Gilbert Van Horn. Aunt Wen, or Mrs. Anthony Wentworth, a decayed lady of quality, to describe her in formula, accompanied Josephine and remained in the Van Horn home. There was no question about her remaining, and Gilbert, when he came to consider the matter, was glad enough to have her there. Certainly many matters must arise in the life of a young girl requiring the instruction of a gentlewoman. This profound thought came to him quite as a shock. He liked to have Josephine around, liked to have her climb on his knee and make much of him. It was the first bit of honest affection Gilbert Van Horn had ever known.

Having done with the Van Horn myth let us step back for a few years and review the incident that has been slightly touched upon; the incident of the river and of the boy, born to the name of Breen, on the river, but actually begotten by Van Horn.

It was in the summer of 1883 that the great internal and hushed-up scandal of the Hallett-Van Horn household had its beginning at the country place in Astoria, in that fine mansion overlooking Hell Gate. Gilbert, home following his junior year at college, was being sheltered from the vile contacts of the city and the haunts of Brevoort Van Horn. He was studious, but not so much of books as of nature. Mrs. Hallett-Van Horn's maid, a comely, lively girl named Harriet, the most satisfactory handmaiden Mrs. Van Horn had ever enjoyed, stumbled upon Gilbert, at ease in his mother's boudoir, reading Nick Carter. Mrs. Van Horn was in the city shopping. The fact that the maid had stepped from a luxurious bath may have added somewhat to the astonishment of the young man. For the first time he was aware of the fact that female proportions were actual.

Very early the next year a condition of extraordinary difficulty became manifest. Harriet, to be quite plain, was in a family way, a decidedly annoying situation in view of the fact that she alone seemed able to do Mrs. Hallett-Van Horn's hair as it should be done.

At once suspicion hovered about the house. Harriet would not confess the name of the culprit. Harriet supposed, if the truth were known, that she would be imprisoned for life.

Then the eager flicker of suspicion hovered about the house. It rested, in turn, on every male. Even Jules, the page, was under suspicion.

"No, ma'am, it was not him." So Harriet patiently absolved them, one by one, in the daily, hourly inquisition.

"The butler, old Simmons? Lord, no ma'am. Not him, oh, no no!"

Could it be an immaculate conception? Mrs. Hallett-Van Horn almost wished her faith was strong enough to believe it, but no, a miracle of that sort might happen to her, but not to that girl.

A month of utter torture followed. The situation became worse. Her husband Brevoort Van Horn, must be the guilty party. He simply must.

The storming between Lida and Brevort grew so intense that even the servants were wrought up. Mrs. Hallett-Van Horn became hysterical, to the point of speaking before Simmons.

"Beggin' your pardon, Mr. Van Horn," Simmons lingered outside the door as Brevort left his wife's apartment. "May I speak sir?"

"By all means, Simmons. Who in hell did it?"

"I hope you will pardon my presumption, sir."

"Simmons, spill it. Was it the parson, or who?"

"It was Mr. Gilbert sir."

"Gilbert!" Brevoort stood somewhat dazed. "Great Jupiter her son. And mine," he added, as an afterthought. "Well I'll be damned!"

The bringing down of Gilbert from college he was coming anyway for the midyear recess, was an event. He had not forgotten the incidents of the preceding fall. In fact he had a rather lively idea of a renewal of the affair; Gilbert, also, was a simple fellow.

"Your mother wishes to see you, at once, Mr. Gilbert."

The meeting was in the library. Brevoort stood before the fireplace, shifting from one foot to another. His spats gave him the curious appearance of a man who is standing in a puddle of glue.

Mrs. Lida Hallett-Van Horn reclined in a large cushioned chair, her back to the windows. She was fully and somewhat formally dressed. A shawl of black lace, thrown over her shoulders, intensified her pallor. Husband and wife did not speak. After all he had done then to accuse her own boy!

When young Gilbert came into the rather tense room, his father gave him a look of pity. Mrs. Van Horn, the Hallett for a moment subdued, smiled at him wanly. He bent, and she kissed his forehead. Her cheeks flushed. That handsome boy. Her boy.

"I suppose I am to blame. I—"

Gilbert, sensing something unusual, wondered what was up.

"Gilbert," Brevoort tried to get things moving. He was due down at the club, at Twenty-first Street, a beastly drag, at four. "Your mother has asked us here. I have asked you, Gilbert, I mean we, that is your mother and me."

"Not me," Lida Hallett interposed, her voice sharp. "Not me, Mr. Van Horn; you, and, and Simmons." She bowed into her hands; a handkerchief dabbed at her glistening eyes.

"Well, the fact is——" Brevoort was somewhat at a loss. "Let us send for her." He looked pleadingly at his wife. Of course. It was a brilliant idea. "Ring for Simmons."

"Simmons," Mrs. Van Horn spoke with icy coolness, "have Harriet come up at once." The matter would soon be settled.

They stood for some minutes, eternities, father, mother, son. Gilbert, his eyes on the fire, began to do some thinking on his own account. Had the girl told, of— of—— He had not looked at it in that light, as any harm to his parents, you know.

"Harriet can't be found, ma'am," Simmons reported. "She left the house, ma'am, cook says, this noon. She's took her own things. She has apparently left, ma'am."

"Mother——" Gilbert, awkward, nervous, asked. "What, what about Harriet?"

"Son, oh, how can I say it. The awful lies, the horror of it." She covered her face, her head bent down; sobs shook her shoulders. Her delicate white hands trembled, her rings flashing in the firelight. "I simply can't say it. Deny everything, Gilbert. Tell them they lie."

"Son," Brevoort's quick eyes caught the look of consternation, of realization, in the boy's face. Again he had an uncomfortable feeling that this thing, if told at the club, would meet with roars of mirth. "Mother's maid, Harriet, is about to, that is, to become a mother. We, that is I—"

"Not me, Gilbert, not me," she sobbed and trembled.

"We believe you are responsible for her condition. Is this so?"

Gilbert hung his head for a time, then he looked straight at his father, past his mother who suddenly faced him, her eyes bright and eager for the glad denial, ready, willing, anxious to hear him fling back the vile insinuation, fling it back like a Hallett.

"I suppose I am to blame. I——"

A cry from the chair. Mrs. Lida Hallett-Van Horn had fainted. There in the library, surrounded by books as unknown as life, books filled with the stuff of dreams and crimes and love, these people enacted a scene. The young man was the least to blame.

Mrs. Hallett-Van Horn refused to see her son. He went back to his studies marveling at the curious trick life had played. How was he to know that things could be so serious?

Continued Next Week

Trim the hat with rows of stitching, pompons, quills or various styles of ribbon bows.

Make also, a smart new cotton scarf, specially designed to accompany the hat.

ing variety in appropriate use. For

DEATH—as a penalty

Italy was the first modern nation to abolish the death penalty for crime, nearly eighty years ago. Under Mussolini the death penalty was re-established for certain crimes against the government, and two men were executed a few weeks ago, one for trying to kill Mussolini with a bomb.

This is sure to stir up discussion against the effectiveness of capital punishment. We have it in almost every state, but it does not seem to prevent murder.

Italy still punishes ordinary murder with only 21 years of prison, but executes those whose acts threaten the sovereignty of the state. I personally think that if anybody is to be legally killed it would be better to inflict the death penalty on those who murder for their personal gain. The American view is—in theory at least—that the safety of the individual is more important than the safety of the government.

FARM PAGE

Smith's Friends Very Sore Over Roosevelt's Campaign Tactics

Albany, July 26—Whatever Alfred E. Smith may decide to do in the approaching campaign, it is certain that many thousands of his friends will not vote for Roosevelt and Garner. They are not slow, either, in announcing this determination, or in giving the reason for it. They maintain that political history in this country has no parallel for the treachery of which Mr. Smith was made the victim at the Chicago Convention. The action of William G. McAdoo in pretending that the wounds of the 1924 convention had been all healed and thus securing entrance into the inner circle of the anti-Roosevelt forces; his course in using confidential information thus obtained as the basis for negotiations to trade the Garner votes of California and Texas for the Vice Presidential nomination; the discourtesy of Mr. Garner in refusing to talk over the telephone to Smith, with whom he had previously been in close contact; the fact that this was done with the full knowledge and consent of both Governor Roosevelt and Speaker Garner — these are not planks in any party platform, but they will determine the votes of many thousands of people who believe that even in the game of politics there are certain rules of honor and decency which should be observed.

Lehman Assured of Nomination

Apparently those Democrats who are opposing the nomination of Lieutenant Governor Lehman for Governor are not going to get very far. In addition to the support of Governor Roosevelt, Mr. Lehman has the backing of a large majority of the men in control of the State organization. These gentlemen realize that, whatever may be the outcome of his own candidacy in November, Mr. Lehman will add a great deal of strength to the ticket in one important particular. They figure that if they get into a heated campaign, and, as usually happens, there develops a dire need of the sinews of war along toward the close, when ambition and excitement are at their peak, it will be a mighty fine thing to have personally involved in the situation one of the wealthiest men in the country. And from their viewpoint they are probably right. However it may turn out for Mr. Lehman, his candidacy will be a fine thing for the other candidates and the practical politicians.

Harmony in the Mansion

There is now harmony in the Executive Mansion on the prohibition question. It will be recalled that in 1928, while Al Smith was boldly pioneering as an out-and-out wet and getting a trouncing, Roosevelt was treading gently on the swampy side in the twilight zone, while Mrs. Roosevelt was actually working with the W. C. T. U. and similar organizations, many of whose members voted for her husband on the supposition that he would favor their cause— certainly enough to bring about his election by the narrow margin of 25,000 votes by which he won. Two years ago, when owing to the work of Smith and others it seemed safe to do so, the Governor came out quite boldly on the wet side of the fence. Mrs. Roosevelt, however, still desired to be considered a dry, and only recently declined to join a wet organization for that reason. In view of the platform on which Mr. Roosevelt is running for President, this was not considered good politics, however, and Mrs. Roosevelt has now come out with a statement in favor of repeal, thus demonstrating that she also can change her mind with ease when the wind shifts. It has really been a very pretty little family game, and those who were fooled by it from time to time will now be interested in seeing how it was done.

Women's Work Organized

In 1928 numerous clubs were formed by women to work for Mr. Hoover's election. Many of these women had not been active in politics and had never been in touch with the regular Republican organization. After the campaign there was a movement in New York State to keep them interested in their political duties by the formation of the Republican Education Council, the members of which were women not associated with the organization, but who had shown by intensive work their appreciation of the importance of the election of a man of Mr. Hoover's type to the presidency. Mrs. Rosalie Loew Whitney of Brooklyn became chairman, and Mrs. Rhoda Fox Graves of St. Lawrence County, the State's only Assembly-woman, vice chairman.

School of Politics

The Council has now been extended into the Republican Educational League, which takes in individual members as well as club groups. The League is educational in its purposes and has taken over the "Woman Republican" as its organ. It is holding political schools throughout the State during the summer, and contact will have thus been made with practically every county by the early fall. The League is providing for many women an opportunity for educational activities along political lines such as they have been accustomed to in other fields, and at many conferences they have said that it fills a want which has been felt since the earliest days of women's participation in the suffrage.

There's Money in a Garden

By A. J. Pratt

My Garden Needs a Drink

When shall I water my garden?
Shouldn't be watered at all?
Will plants kept wet even harder?
How much will it need till the Fall?

These sound like simple questions and do have simple answers if plenty of water is available at little cost of labor. After two weeks of dry weather most home gardens need water. In many places this would not be true; and in others, on sandy soils, crops might suffer from drought after only a week of dry weather. It is a sure sign, when healthy plants begin to wilt in mid-afternoon, that the soil is too dry.

Should I sprinkle the leaves? No, unless you keep on sprinkling them until the ground is thoroughly soaked several inches deep. Should I sprinkle the ground? It makes little difference whether you sprinkle the ground or flood it as long as the soil is thoroughly soaked. This usually takes an amount of water which would cover the entire garden an inch deep. Water should not be applied fast enough to run off, or to wash the soil. A thorough watering should be given the garden about every week, if there is no soaking rain.

Few home gardeners can apply enough water to irrigate any but a few of the more valuable plants. Their best insurance against drought is to build up a high content of organic matter in the soil to hold the moisture. This is supplied by manure, decayed leaves, weeds, straw, waste grass, or other waste vegetable matter.

Cherry trees respond more readily to nitrogen than do apples or plums.

Pageant of Sprayers to Feature Potato Meeting

Evolution of Machinery to Be Part of Program.

Seymour Bridge of Fremont, on whose farm the Empire State Potato Club will hold its annual meeting on August 12, has suggested that the array of potato spraying machinery which he has used on his farm since he has made potato growing a major business, would show the evolution which these machines have undergone.

One of the first improved practices that Mr. Bridge followed way back in 1891 was spraying. He has the machine which he used then, as well as the ones that he has used every succeeding year. These machines are all in running order and will be used in the demonstration on Mr. Bridge's farm on August 12.

Mr. Bridge states that the demonstration should show how effective these machines were in their time. He will explain what he learned from the use of each machine.

The summer meeting of the Empire State Potato Club will also have a complete exhibit of modern machines, to be displayed by manufacturers.

Cow's Milk is Best Baby Food

College Finds Plain Boiled Milk With Cane Sugar, Cod Liver Oil and Orange Juice as Satisfactory Diet

Breast-fed babies are less likely to have diseases of the upper breathing organs and of the digestive system than are artificially fed babies; and the most satisfactory food for the artificially fed baby is a formula of plain boiled cow's milk and cane sugar with the addition of orange juice and cod liver oil.

In a study recently made of 702 babies, twelve to eighteen months of age, ten per cent of the babies had not been breast fed at all and about forty per cent of them for only three months or less, according to Rachael Sanders, instructor in foods and nutrition at the New York state college of home economics.

Only about 65 per cent of the artificially fed babies had been given a cow's milk formula. The rest of the group were fed almost every kind of prepared food on the market, and some babies got several different kinds. Sweetened condensed milk, a food rich in sugar, which tends to make flabby fat and fails to build resistance against colds and similar infections, headed the list as being most frequently used.

The mother's own milk, for practically all infants, is the best food available for her child. Failing this source, the feeding formula should be adapted to the individual child, as no one formula is satisfactory for all babies, she says. Babies may sometimes need food other than the cow's mlk and cane-sugar formula but this should be determined by a dietitian or physician to meet the need of the particular baby.

Solid food, with the exception of eggs, was fed at a normal time among the 702 babies studied. Egg yolk is needed by the baby for iron, especially when the child is bottle fed, since cow's milk contains less iron than human milk. A baby has a reserve of iron in its body at birth intended to last from six to nine months when reinforced by the iron in his mother's milk. Egg yolk should first be given at about six to nine months to breast-fed babies, but considerably earlier to bottle fed babies. Babies who had been given solid foods, eggs, vegetables, fruits and cereals, early in their life generally developed slightly earlier and more rapidly than those who had had all these foods started during the last quarter of their first year. The babies which were studied were selected from New York state towns of 2,000 or less in population and this study gives a fairly representative cross-section of the way babies are fed in the state.

On the average, 130 New York state woodlot owners made $30 to the acre net profit from their woodlot improvement cuttings.

4-H Club Girl Champions at White House

The four style-review winners in the 4-H Club show at Chicago last year are now enjoying the national tour then awarded and are here shown with President Hoover at the White House. Left to right; Mary Markley, Mass., Annette Yonkelowitz, Ill., President Hoover, Helen Thomas, Ohio and Louise Morgan, Ga.

So He Won a Prize

Deserted Baby "Buddy" Farr, whose father gave him to a bus passenger between St. Louis and Chicago, stepped right into a baby show at a Chicago orpanage—and won first prize. Here he is.

IN LITTLE OLD NEW YORK

by CARL H. GETZ

There is a company in New York which rents Rolls-Royce automobiles. The charges are $7. an hour, $50 a day, $250 a week and $800 a month. If you decide to rent a car for several months, your monogram will appear on the door.

* *

New York has a hospital for animals which attracts a good many children visitors. The youngsters are made welcome. Sometimes as many as 40 gather in the reception room of the institution to attend the recently started Saturday morning class in kindness and care of animals.

* *

Rain has a noticeable effect upon certain trades in New York. When it rains the outdoor shoeshine stands close up. For some reason many people don't take time to stop at candy, fruit, orange and pineapple juice stands when it rains. Even the sale of newspapers is affected by the rain because some newsboys have to leave their corner. But there is one man, the umbrella vendor, who welcomes days of wet weather.

* *

You won't find any Row I in any of the local theatres. This is because too many playgoers imagine a ticket in Row I means the first row and then complain because it isn't.

* *

A study of the occupations of the women who live in New York show that 221 women are employed as "longshoremen" and stevedores, 280 as chauffeurs, 80 as teamsters and "expressmen."

* *

Along Sixth Avenue there are to be found shooting galleries and during most of the day and until the early hours of the morning, they are well patronized. New York has many penny arcades and these are always well filled. In the Times Square district there are even side shows which charge ten cents admission. Palmists and phrenologists and what not operate near 42nd Street and Broadway. What succeeds in the small town usually succeeds here but it does not follow that what prospers here prospers out of town.

* *

A New York cigar store exhibited cigars this week which sold for $8. each. No sales were reported.

Freight Rate Case Will Save Potato Growers Many Thousand Dollors

E. V. Titus Again Serves New York Agriculture

Potato growers of Long Island are jubilant over the adjustment of the freight rate which has been under controversy between the potato farmers and officials of the Long Island railroad. The adjustment was brought about by Elwood V. Titus of Glen Cove, who has been so active in the welfare of New York farmers that he has been affectionaltely called the "Grand Old Man of the Farm Bureau".

The change in rate will mean that farmers shipping on the Long Island railroad will pay 12 cents a hundred pounds for haulage rather than 17 cents. This will mean a saving of three cents a bushel on potatoes.

Mr. Titus, who is as equally known for his humor as for his ability to handle rate cases, refers to this change in the freight rate for his own and adjoining county as "Home made Farm Relief".

Sprays For Squash Borer

Moths Are Most Active Now, Says Specialist, Who Recommends Sprays For Effective Control.

The squash borer, described as most destructive pest of squashes and pumpkins in New York, is especially active during the month of July, and like the cucumber beetle, inflicts severe injuries suddenly and without warning, says Dr. H. C. Huckett, entomologist at the State Experiment Station at Geneva, who has just issued a circular on the squash borer and its control.

Injury from this insect is caused by the large fat grubs that tunnel their way through the stems of the plants until the leaves finally wilt for lack of nourishment, a spectacle familiar to every squash grower. The adult moth of the squash borer has a striking appearance with its upper wings of a metallic greenish hue and with its plump body covered with orange-colored scales. The moths are most numerous during July which is undoubtedly the critical time for combating this pest.

"During this month the grower should be prepared to destroy eggs and freshly hatched larvae by the use of heavy applications of spray under high pressure and at timely intervals," declares Dr. Huckett. "All sprays should be directed to the basal four feet of the plants, since the eggs are most abundant in that region."

Dr. Huckett recommends the use of either an arsenical or a nicotine spray. While the former is cheaper the latter is somewhat more effective in that it kills both the eggs and the larvae with which it comes in contact. Detailed directions for the preparation of both kinds of sprays, both for the large-scale grower and for the home gardener, are given in the Station circular, together with information on the time and method of application. A copy of the circular may be obtained free of charge upon request to the Station.

Last Big Push on Capitol Front

Between twelve and fifteen thousand Bonus veterans stormed the capitol on the closing day of Congress, their last big push which came near getting out of control of the police. Bonus leaders as well as police were glad when order was restored. Picture shows Police-chief Glassford personally holding the line at a strategc point.

Many Special Attractions Offered at County Picnic

The following announcements are made by the farm bureau office in regard to the program of the County Picnic to be held at Bath, August 6. From plans already made, and there is yet much to be done, the County Picnic promises to offer its usual good program.

Frank Antill of Corning, former Pennsylvania State champion, has promised to pitch the winner of the county tournament and will also give an exhibition of the elaborate feats that he can perform with horseshoes. This fancy and trick pitching includes striking a match with a shoe, throwing ringers with a man's foot on top of the stake, with a man astraddle the stake and pitching on a blinded stake.

The county tournament is open to all pitchers and the winner goes to the State Fair to represent Steuben County. Cash prizes of $5, $3 and $2 will be given to the runners up. The contest begins promptly at nine o'clock. Pitchers are urged to register before August 6 with D. D. Cottrell of North Cohocton.

Sport and Field Events

The sport events for boys and girls will begin on the race track at ten o'clock. Joseph Bailey of Bath is in charge of this part of the program. Appropriate prizes will be given to the winners of the junior events in the morning and senior events in the afternoon.

P. L. Dunn, boy scout secretary, will preside at the amplifier during the day as he has in former years. A special attraction will be a musical program which will feature such stars as John McDermott of Cortland, nationally known old-time fiddler and Edwin Riopelle and Thomas Clancy of Hornell, banjo artists.

A soft ball game between farm bureau committeemen will be played in the forenoon and teams from Arkport and Savona will be on the diamond in the afternoon.

A. J. McCaig of Jasper, Irving Yost of Thurston and W. B. Manchester of Addison who will have charge of the horse pulling contest, state that the same rules will be used as of last year. The weight of the classes will be under 2500, 2500 to 3000, and over 3000. The length of draw will be fourteen and a half feet and cash prizes of $8, $6 and $4 will be given to the winners in each class.

APPLES COOK BEST IN COVERED DISH

College of Home Economics Tests Twenty-five New York State Varieties for Cooking Qualities.

Twenty-five different varieties of apples grown in New York state and which can be bought from October to February have been studied by the department of foods at the New York state college of home economics to find the best use and the best way of cooking each kind. All cooking processes used with apples fall into two general classes; baking, and cooking on top of the stove. How to cook them to preserve the best possible flavor, texture, shape, and appearance in the finished product was the problem, according to Marion C. Pfund who directed the tests.

Baked apples, she says, are best if cooked in a covered dish in a slightly more than medium-hot oven. If the oven is too hot the flavor may be spoiled by the bitterness of the skin. Both the shape and the attractive appearance are preserved by removing the apples rfom the oven just before they are done and letting them stand in the covered dish for ten minutes. About two teaspoons of sugar to each medium sized apple give the most desirable flavor, but the amount of sugar used should vary with the tartness of the apple.

She considers Jonathan, wealthy, and McIntosh to be the best flavored baking apples. The northern spy is less satisfactory because the skin may give a bitter flavor.

The covered pan also gives the most pleasing flavor to apples cooked on top of the stove, and the flavor is improved by peeling before cooking. Sugar may be added either before or after cooking without altering flavor or texture, but if the fruit is added to the boiling sugar and water it will not stick to the pan.

TELL ME AN INDIAN STORY

Dr. E. A. Bates Cornell

(Copyright, 1932)

The Friendly Fireflies

The midsummer sun shown very hot on the clearing in the woodland and the deer stayed all day under the shade of the old oak whose thick leaves filtered the heat into cooler glancing rays. The little bubbling spring which ran under the weeping willow was always calling and the deer, now and then, would leave the sheltering oak and accept its invitation to have a cooling drink.

It was only in late afternoon, as the sun was going to sleep behind the purple hill, that the whole deer family would venture forth and eat the young shoots and tender plants in the cool of the twilight. Down each newly discovered trail the young spotted fawn would venture, only to be called back by its watchful mother and warned not to wander too far away.

But the little fawn always wanted to explore each new trail. So heedless of its mother's call, it wandered down the long winding trail, nibbling at each new shoot until the evening shadows grew so long and dark that it could no longer see the trail, and became lost.

It happened that in a bog nearby the fireflies were in council seeking to decide what new service they could offer the birds and the animals of the woodland. One little firefly was late to the gathering and while on the air trail to the council, it heard the lost fawn calling for its mother. The tardy firefly told the others and all the fire flies formed in line and blazed and blazed their tail lights so bright that the little fawn followed the trail and was reunited with its anxious mother.

When you see the fireflies aimlessly searching around tonight, remember that the Indians say that they are looking for lost fawns who need guidance home to their mothers.

BUD 'n' BUB

IN CASE OF FIRE, INSURE!

By ED KRESSY

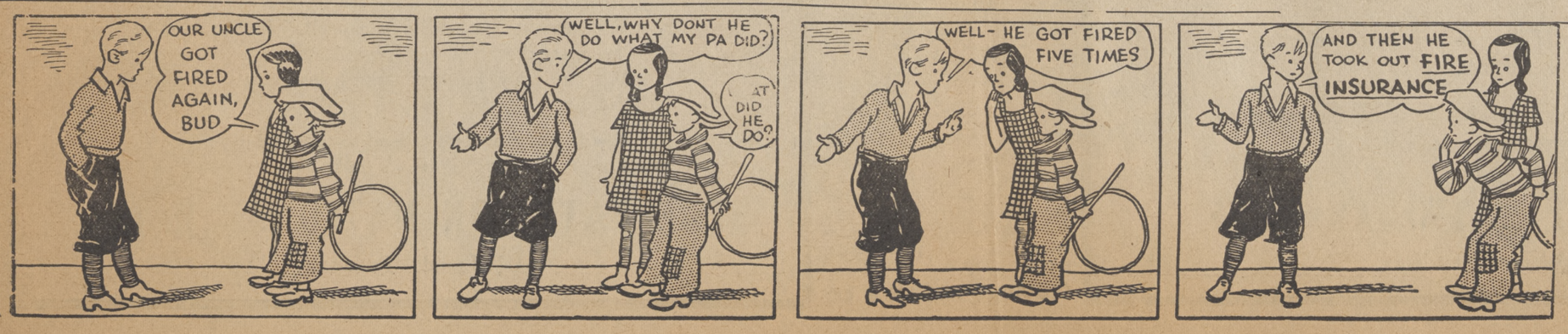

STAR THEATRE

ADMISSION 25c—10c
2 COMPLETE SHOWS—7:30—9:15

Friday and Saturday—July 29-30

Big Double Feature

—in—
"One Man Law"

ALSO: Those two funny fellows Stan Laurel and Oliver Hardy in a 4-reel feature comedy

"Beau Hunks"

Sunday and Monday—July 31-Aug. 1
WILLIAM HAINES
—in—

"The New Walingford"

Also Fisherman's Paradise Series
"PISCATORIAL PLEASURES"

Monday—Bargain Night

SUTTON— SAXTON

Miss Ines M. Saxton, daughter of Mr. and Mrs. Milo Saxton of Cameron Mills and Stanley H. Sutton of Bath, son of Mrs. James Harrison of Thurston, were united in marriage Tuesday evening at the Presbyterian manse by the Rev. Lewis W. Barney of Campbell. They were attended by Miss Pearl Saxton of Cameron Mills and Clyde Sutton of Thurston.

The bride is a graduate of Hornell High School and the Teachers' Training Class of Addison and has been engaged in teaching the Fairview School for the past two years.

LEAVE FOR NEW YORK

Jay Newman accompanied by his brother Stacy left Monday evening for New York by automoble where the former will attend a display of latest styles of permanent and finger waving equipment to be shown in that city. It is expected that they will return the latter part of the week.

CHERRIES

Come pick your own, 2c a pound. Finest red, sour Montmorency. Low trees, easy picking. Pick and sell to your neighbors at a good profit. Samuel Fraser Farms, Geneseo, N. Y.

Classified Advertisements

RATE—ONE CENT A WORD, EACH INSERTION

Each initial, group of numbers (such as telephone numbers), etc., are to be counted as separate words at the same rate of one cent a word.

FOR RENT OR SALE

MARCELLING, FINGER WAVING, SHAMPOOING. Try an oil Shampoo 75c. (Recently installed dryer for finger waving.) Mrs. Knowlton, Payne Barber Shop.2t

FOR SALE—1926 Cleveland Sedan at a most reasonable price. Hawkins & Hill, Addison, N. Y. 30

FOR SALE—Seven room house with bath, gas and electricity. Garage. 105 Front St. 30

FOR SALE—Cucumbers for pickling. D. H. Orr Farm 30

FOR SALE—Household goods. Mrs. Rachel Resue, Front St. 30-3t

ONE CENT SALE—Fashion Frocks. Watch for exclusive representative. Mrs. Elsie Brown, 29 William St. 30

FOR RENT—Under this heading you can easily rent that garage or vacant house.

FOR RENT—5 room apartment with all modern improvements. Garage under house. Inquire C. F. Park.

WANTED

WANTED—More people to try using the Classified Column. For a small investment they pay big dividends.

WANTED—Two or three unfurnished rooms. Centrally located. Address Advertiser Office. 30

Special Midsummer Sale

Attractive House Dresses and Afternoon Frocks at Reduced Prices.

THE HOMECRAFT SHOP

115 E. Front St. Addison, N. Y.

Leah M. Brown, Prop.

ENTERTAINED AT BRIDGE IN HONOR OF CORNING GUEST

Miss Dorothy Hopper entertained with two tables of bridge at her home on Goodhue street Wednesday evening in honor of Mrs. Lucile Hedden of Corning. High score favor was awarded to Carl Smith and low score to Miss Ruth Seaman. Refreshments were served to those present who were, Mr. and Mrs. Carl Smith, Miss Ruth Seaman, Kenneth Ripley, Miles Kelly, Mrs. Lucile Hedden and the Misses Hildred and Dorothy Hopper.

DECKER-RIKER

Miss Helen M. Riker of Spencer, N. Y., was united in marriage to Isaac L. Decker of Van Etten, N. Y., in the Presbyterian Manse last Saturday evening by the Rev. J. V. Axtell. Miss Helen Emmons of Spencer acted as bridesmaid, and Leon W. Riker of this place acted as best man.

TUSCARORA LADIES TO SERVE DINNER

The ladies of the Tuscarora Baptist Church will serve a picnic dinner at noon in the grove opposite Archie Niles residence, Tuesday, August 2nd.

MISSIONARY SOCIETY TO MEET

A meeting of the Women's Foreign Missionary Society of the Methodist Church, will be held Thursday, August 4 at 2:30 P. M. at the home of Mrs. Ben Thompson.

NOTICE

Dr. Amos G. Stiker will be out of town August 7th to 21st.

Home gardeners will find the Cornell bulletin, the family garden, written by the late Bob Adams, helpful from the time seed catalogues arrive in spring until the garden truck is stored in the fall. Ask the office of publication of the New York state college of agriculture at Ithaca, N. Y., for E-74. "Few bulletins are so readable and useful as this one," according to Bristow Adams, editor of the state college's publications.

Do not fasten linoleum to the floor until two weeks after it has been laid. This allows it to stretch.

ADDISON NEWS

Charles Martin of Rochester and George Carpenter of Campbell called at the Sanitarium Wednesday.

Mr. Fred Hurd and son Bernard of Painted Post visited Mr. and Mrs. James Selleck, Saturday.

Miss Agnes Bergin and Mrs. Louis Jacobs of Elkland spent Friday evening with Mr. and Mrs. Tom Bergin.

Mr. and Mrs. Jack Easling and daughter Kay of Fredonia spent a few days recently with Mr. and Mrs. James Selleck. Their daughters, Jean and Shirley, who have been visiting here, returned home with them.

Mr. and Mrs. Chester Brenis and daughter of Florida and Miss Gene Brenis of Elmira spent Sunday with Mr. and Mrs. James Selleck.

Mrs. Lafe Thomas and son, Donald of Tuscarora Hill are spending the week with Mr. and Mrs. Irving Warfle.

Mr. and Mrs. Arthur Morris of Elmira spent the week-end with Mr. and Mrs. Guy Dann of Baldwin Avenue.

Mrs. L. G. Stillman of Ulysses, Pa., has been a guest at the home of her daughter, Mrs. R. B. Dykins.

Mrs. Terrill of Elkland spent Saturday with Mrs. Jacob Houghtaling.

Mr. and Mrs. Jay Thomas and children of Chemung spent Sunday with Mr. and Mrs. Henry Shelansky.

ADDISON LOST AT KNOXVILLE

Locals Fail to Bunch Hits in Pinches, While Knoxville Bunched Hits.

Addison lost a hard-fought, well-played game at Knoxville Sunday by the score of 3 to 1. The game was a pitchers' duel between McDermott and Clark with honors pretty even. Addison broke through in the second to score a single run and Knoxville bunched three hits with the only base on balls that McDermott issued for their three runs in the fourth after the first two men had been retired. This was the only time that McDermott was in real danger, but it was enough to lose the game. Addison threatened continually, but with men on bases the Addison batters could not connect safely with Clark's shotts. The hits were evenly divided, but that hard-luck fourth was too much for the locals. Young made the fielding feature of the game by leaping in the air and spearing a looping hit off Sawyer's bat while running backwards. Young also was the only Addison man to hit safely twice. Whitmore, Hopper and Grange also fielded well.

Grange started the second with a single. Hopper bunted and Clark threw the ball to center field trying to catch Grange at second. Grange went to third on the heave and beat the throw to the plate when LaChance rolled one to second. The first two Knoxville men up in the fourth went out in order. Bob Miller watched two strikes go by with his bat on his shoulder. Then with two out and two strikes on the batter, Bob singled cleanly. Mac again got two strikes on Kelts, but finally walked him. Still no one took the rally seriously. Warren also took two healthy strikes before he singled to center and Abbott running for Miller scored and Kelts went to third and Warren to second. Mac bent his back and for the fourth time got two strikes on Davenport before that gentleman doubled to left center and won the ball game. Addison had lovely chances to in all of the last four innings, but the real chance came in the ninth. LaChance singled and Clark fell over Hoyt's bunt and both men were safe, but the next three men went out in order and the game was over.

The score follows:

ADDISON

	AB	R	H	PO	A	E
Hewson, 3b	5	0	1	1	0	0
Young, ss	4	0	2	3	2	0
Whitmore, 2b	4	0	1	2	4	0
Grange, cf	3	1	1	3	0	0
Hopper, rf	2	0	0	1	1	0
LaChance, c	4	0	1	3	1	0
Hoyt, lf	3	0	1	1	0	0
Riker, 1b	4	0	0	11	0	0
McDermott, p	4	0	0	4	1	1
Totals	33	1	8	24	12	1

KNOXVILLE

	AB	R	H	PO	A	E
Howland, lf	4	0	1	0	0	0
Clark, p	4	0	1	0	7	2
Sawyer, c	4	0	0	6	0	0
Miller, 3b	4	1	1	2	0	0
Kelts, 1b	3	1	1	11	0	0
J. Warren, 2b	3	1	1	2	3	0
Davenport, rf	3	0	1	2	0	0
A. Warren, ss	3	0	2	2	2	1
Hartley, cf	3	0	0	2	0	0
Totals	31	3	8	27	12	3

Score by innings:

Addison	0 1 0 0 0 0 0 0 0	—9
Knoxville	0 0 0 3 0 0 0 0 x	—3

Miss Frances E. Dykins was in Sodus Point, N. Y., Sunday.

Miss Gertrude Thomas of Tuscarora Hill spent Thursday in Addison.

Mr. and Mrs. H. M. Clapper of Scotia, N. Y., visited Mrs. Clapper's parents, Mr. and Mrs. N. B. Gardner, over the week-end.

Mrs. Peter Doddato, son Fred and Mrs. Ernest Sareen motored to Harpersville Monday morning to visit Mrs. Doddato's daughter, Mrs. Harold Smith and new baby daughter.

Mr. and Mrs. Charles McMahon of Washington, D. C., are guests of Mr. and Mrs. D. J. Colbert today.

Additional Addison personals may befound on page five.

CAMERON

The base ball game between Troupsburg and Cameron, Sunday afternoon ended with Cameron getting trimmed. Score 16-7.

Miss Mattie Cook of Rathbone, Hugh Bates of Corning, John Lucas of Hornell and Margaret and Olive Cosgrove of Corning were visitors at the home of H. E. White, Monday afternoon.

Mrs. Marie Marlatt entertained Mrs. C. C. Leavens, Mrs. Isabel Ferrer, Miss Carpenter, Eva Moore and Mrs. Mae Scutt with a card party, Saturday afternoon.

Mrs. James Scutt of Hornell spent several days last week with friends in town.

Mr. and Mrs. Arthur Judd of Hornell were visitors at the home of H. E. White recently.

Mr. and Mrs. Francis Jackson were in Bath, Saturday evening.

Jesse Williams has been very ill with stomach trouble.

Frank Crandall of North Hill was in town, Monday.

Mrs. Jesse Williams entertained her brother and family from Oak Hill, Sunday.

Mr. and Mrs. Clarence Williams and son and Mrs. Alice Williams of Hornell visited at the home of C. E. Rosa, Sunday.

Mr. and Mrs. Will French spent the week-end at their cottage at Waneta Lake.

Mrs. Clair Snyder of Campbell Creek visited her parents, Mr. and Mrs. Newell Ireland, recently.

Mr. and Mrs. Guy Tinker and two children of Hornell visited Mrs. Frank Bowyer, Saturday and Sunday.

Mr. and Mrs. Harry Turner of Helmer Creek were in town Saturday evening.

Clair Perry of Hedgesville was in town, Monday.

CATHERINE CREEK

Miss Wanda Stewart was calling on friends in Addison Thursday.

Mrs. Charles Martin, who is very ill, was removed to the Addison Sanitarium Thursday.

B. Beers of Addison is doing the haying on the J. H. Purcell farm.

N. A. Westbrook of Naples called on Earl Mattison Saturday.

Delos Garner, who is working on the Decker farm, killed a rattle snake last week. It had nine rattles and a button.

Little Kenneth Mattison had the misfortune to fall while playing Sunday, cutting a deep gash over his right eye.

Hay in this section is good; oats, barley and corn are suffering for rain. Pastures and buckwheat are nearly a failure owing to the dry weather. Potatoes and beans look good.

Mrs. Ellen Waddell was in Addison Thursday.

Mrs. George Kibbe called on her sister, Mrs. Martin, at the sanitarium Tuesday.

Mrs. Blanche Garner is spending two weeks in Lloyd, Pa.

Jerry Sullivan spent Friday evening in Addison.

Summary—Two base hits, Young, Davenport, A. Warren; base on balls off McDermott 1, off Clark 2; struck out by McDermott 3, by Clark 4; double plays Whitmore Young and Riker, J. Warren, A. Warren and Kelts; sacrifice hits, Hopper and Hoyt; stolen bases, Grange, Hopper, Clark 2, Davenport. Umpires, Mann and Jones of Blossburg.

NORTHRUP HILL

Orville Parks and Frank Preston attended the dance at George Williams', Friday night.

Ronald Lebo of New Jersey is visiting at the home of Mrs. Watson Johnson.

Mr. and Mrs. Lewis Williams and children and Orville Parks were in Rathbone, Sunday afternoon.

Mr. and Mrs. Arthur Sullivan were in Addison, Saturday evening.

The condition of Will Preece is reported to be not so well at this time.

Mr. and Mrs. Delwin DeMun are entertaining a little girl from New York City, for two weeks.

Eddie Preston of Rathbone helped Lewis Williams, Saturday.

Morris Braude of Elmira, was calling in this section Monday.

Mr. and Mrs. Earl Mattison, son Kenneth and daughter, Elsie Ruth, were in Canisteo Tuesday.

When substituting cocoa for chocolate in a cake recipe, butter may be added to take the place of the fat in the chocolate. Three tablespoonfuls of cocoa and one-half tablespoonful of butter are equivalent to one ounce of chocolate.

HAMMONDSPORT
NATURAL GAS COMPANY, Inc.

G. W. GARLOCK, Pres.
AMERICAN HOUSE
ADDISON, N. Y.

LEASING
FINANCING

It Is Proven!

That Nationally Advertised Products are the Best

WE CARRY THE FOLLOWING LINE OF NATIONALLY ADVERTISED PRODUCTS

Upson Wall and Tile Board

Upson Insulating Board

Libby-Owens-Ford Plate and Window Glass

Creo-Dipt Stained Shingles

Mule-Hide Roofing and Strip Shingles

Weyerhaeuser 4 Square Lumber

Pittsburgh Plate Glass Co. Paints and Varnishes

Long-Bell Lumber Co. Hardwood Flooring Lawn Furniture

Sheet Rock

"White-Jax" Millwork

Red Cedar Shingles

Nails Builders' Hardware, etc.

J. S. Park Lumber & Supply Co.

Not a Kick in a Million Feet

Addison, N. Y. Phone 18

THE FIRST NATIONAL BANK

Addison, New York

Is This The Whining Period?

THIRTY-EIGHT MILLION (38,000,000) of the people of this country are gainfully employed.

It is our duty (and privilege) to support our government and all its institutions, to the end that ALL people in this great country of ours are given an opportunity to be gainfully employed.

COURAGE AND FAITH are needed.

Our first responsibility is always in the safeguarding of the interests of our customers.

We invite forward looking firms and individuals to advance with this progressive bank.

THE FIRST NATIONAL BANK

Addison, New York

Heart's Delight

FAMILY FLOUR

The newest Heart's Delight Food Product. A general purpose Family Flour of excellent quality. Is available in suitable size packages at very moderate prices, and we guarantee entire satisfaction. At your service grocers. Try it.

SCOVILLE, BROWN & CO.

Established 1867 Assets $1,000,000.00

THE PATTISON NATIONAL BANK

Elkland, Penna.

REMEMBER

This bank has Two Hundred and Ten Thousand Dollars of its own Capital and Surplus to guarantee your deposits.

We carry no bad debts as assets. The moment a debt becomes doubtful we charge it off.

We are fully insured against burglary and daylight hold-up.

We do not speculate or lend to those who do. Our assets are over One Million Dollars.

THE PATTISON NATIONAL BANK

Elkland, Penna.